

1 TYPICAL SECTION VIEW
3" = 1'-0"

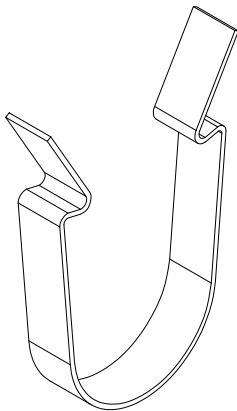

ISOMETRIC

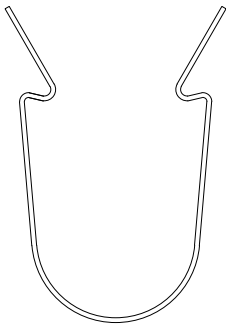

ELEVATION

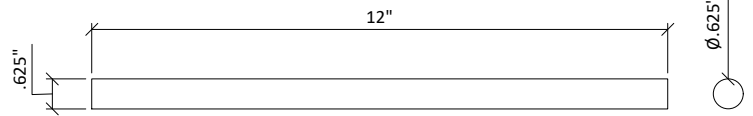

2 DOWEL CLIP
1' = 1'-0"

3 BLACK DOWEL
3" = 1'-0"

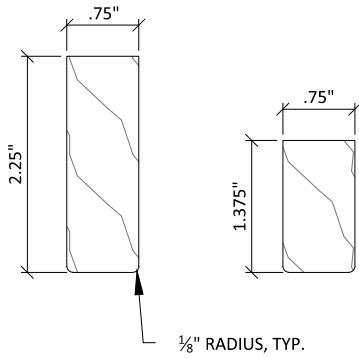

SOLID WOOD RAIL

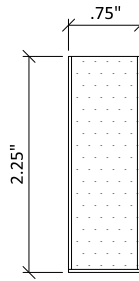

VENEERED RAIL

CUSTOM PROFILES AVAILABLE UPON REQUEST

1 TYPICAL RAIL PROFILES
6" = 1'-0"

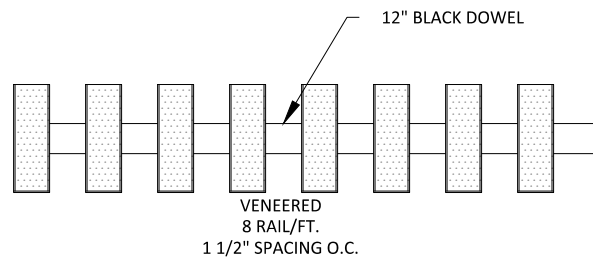
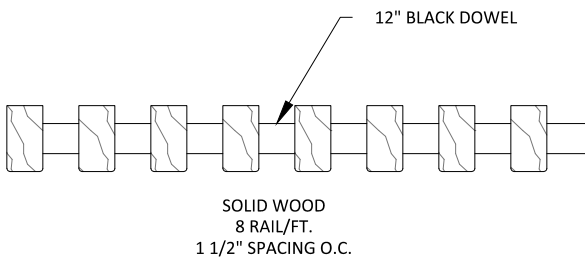
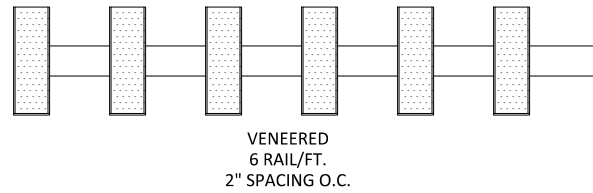
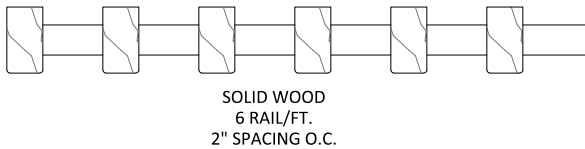

2 TYPICAL 12 INCH MODULES
3" = 1'-0"

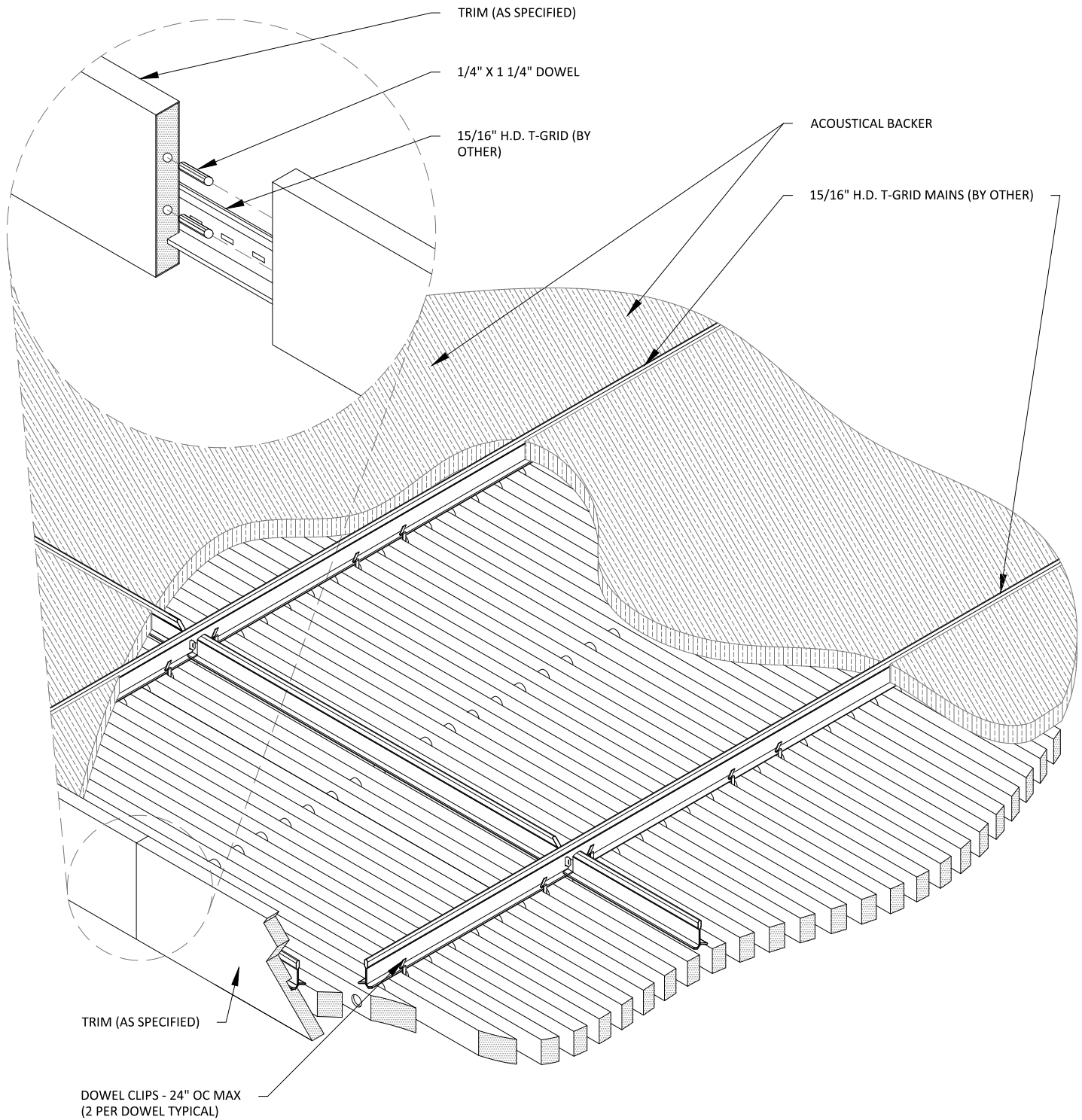

1 CEILING ISOMETRIC - TYP.
1 1/2" = 1'-0"

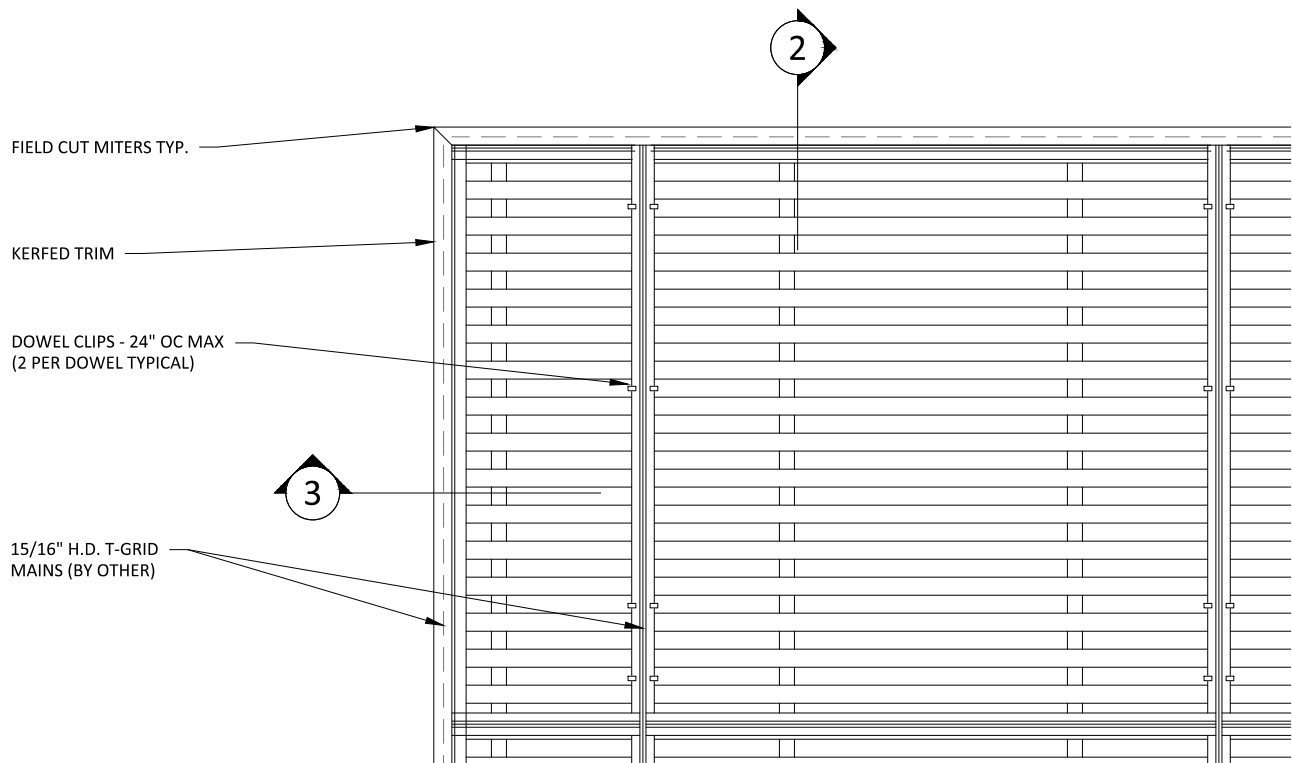

1 TRIM @ MITERED CORNER - PLAN
1 1/2" = 1'-0"

** ALL FIELD CUTS TO ALLOW FOR 1/4" MIN REVEAL FOR EXPANSION & CONTRACTION

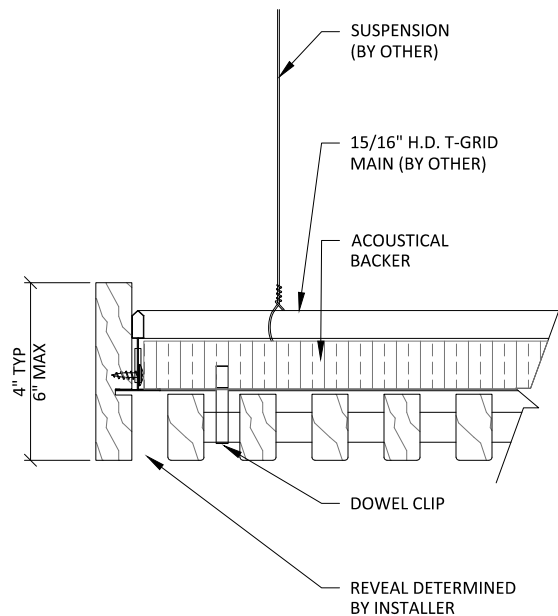

2 TRIM DETAIL 1
3" = 1'-0"

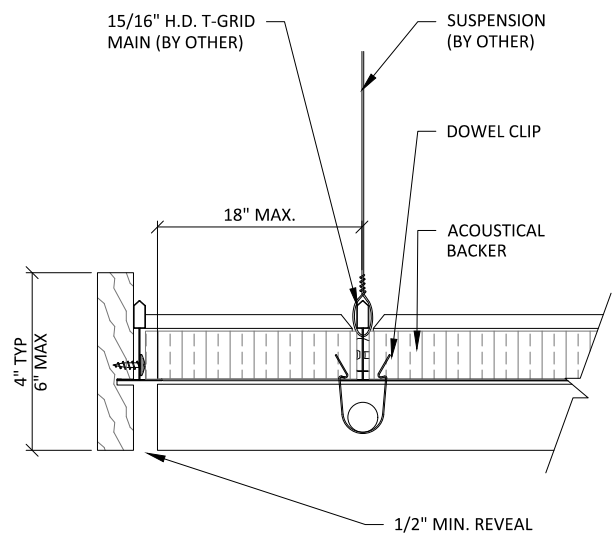

3 TRIM DETAIL 2
3" = 1'-0"

** ALL FIELD CUTS TO ALLOW FOR 1/4" MIN
REVEAL FOR EXPANSION & CONTRACTION

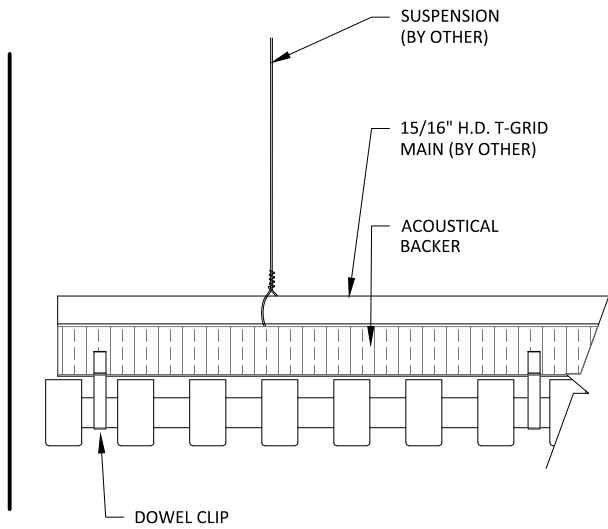

1 EDGE DETAIL 1
3" = 1'-0"

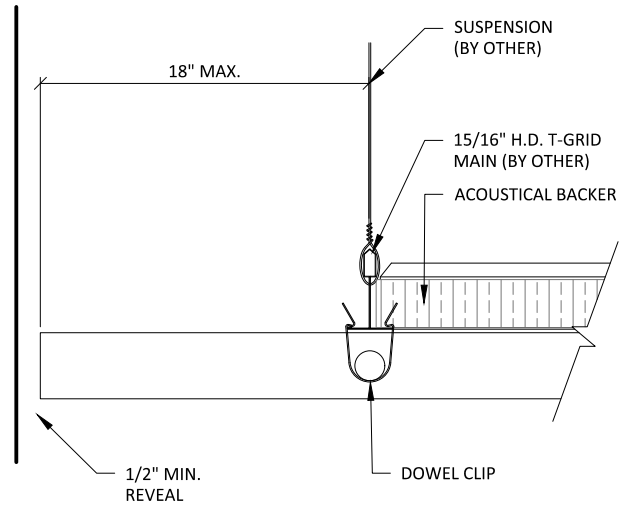

2 EDGE DETAIL 2
3" = 1'-0"

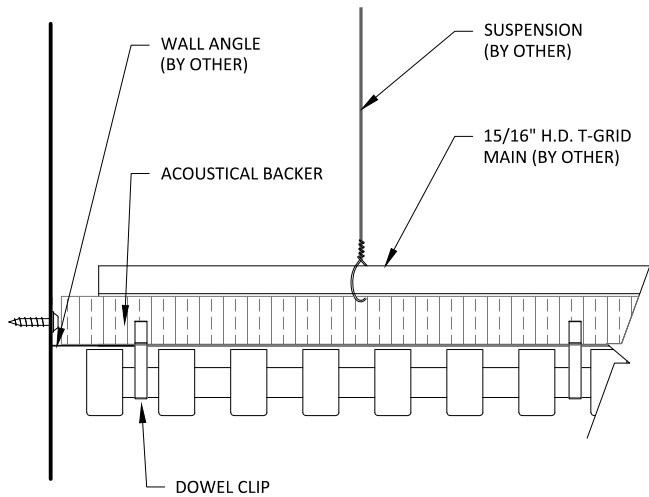

3 EDGE DETAIL 3
3" = 1'-0"

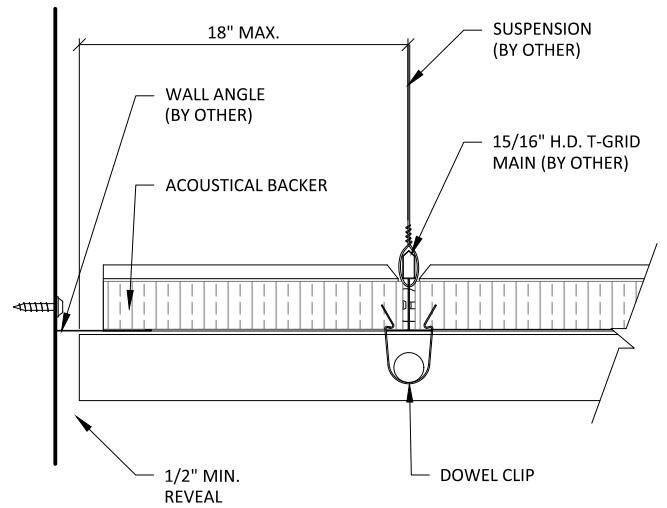

4 EDGE DETAIL 4
3" = 1'-0"

15/16" HEAVY DUTY
T-GRID (BY OTHER)
(2X4 LAYOUT TYP)

INDEPENDENTLY SUPPORTED
CUSTOMER PROVIDED FIXTURE:
FIELD CUT PENETRATION

BLACK DOWEL

DOWEL CLIPS - 24" OC MAX
(2 PER DOWEL TYPICAL)

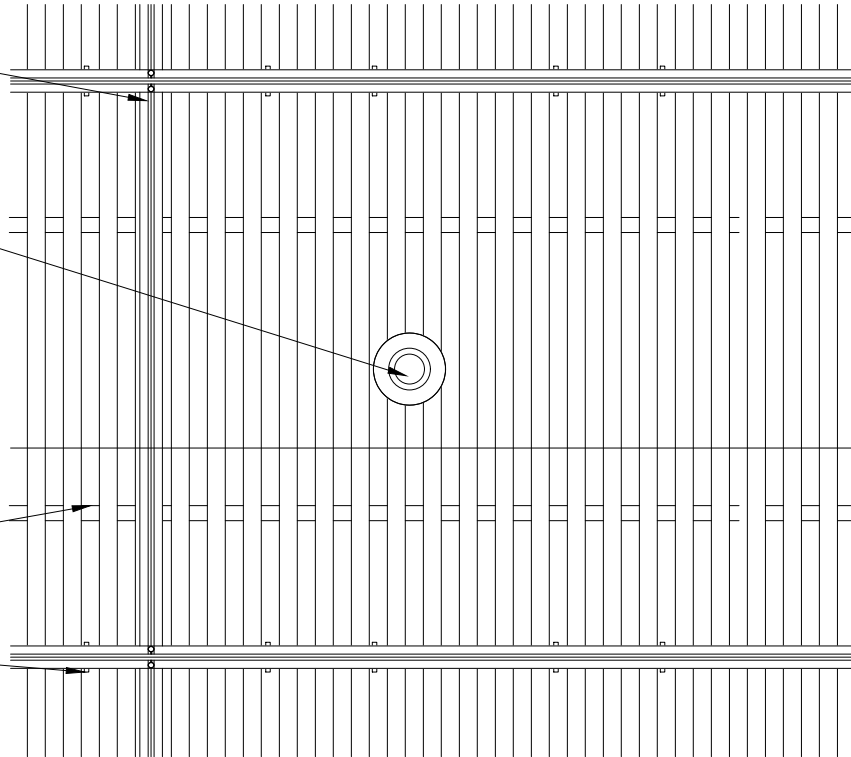

1 SPRINKLER HEAD DETAIL - PLAN VIEW
1 1/2" = 1'-0"

INDEPENDENTLY SUPPORTED
CUSTOMER PROVIDED FIXTURE

FIELD CUT

DOWEL CLIPS - 24" OC MAX
(2 PER DOWEL TYPICAL)

15/16" HEAVY DUTY
T-GRID (BY OTHER)

SUSPENSION
(BY OTHER)

TRIM PLATE
RECOMMENDED
(BY OTHER)

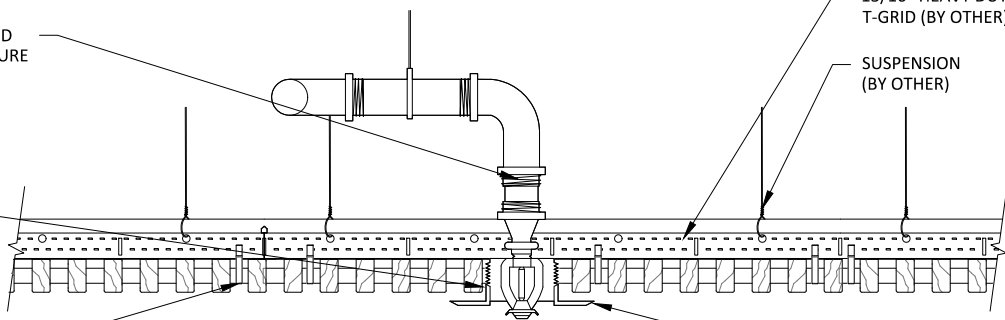

2 SPRINKLER HEAD DETAIL - SECTION VIEW
1 1/2" = 1'-0"

15/16" HEAVY DUTY
T-GRID (BY OTHER)
(2X4 LAYOUT TYP)

INDEPENDENTLY SUPPORTED
CUSTOMER PROVIDED FIXTURE:
FIELD CUT PENETRATION

BLACK DOWEL

DOWEL CLIPS - 24" OC MAX
(2 PER DOWEL TYPICAL)

2

1

CAN LIGHT DETAIL - PLAN VIEW

1 1/2" = 1'-0"

INDEPENDENTLY SUPPORTED
CUSTOMER PROVIDED FIXTURE

FIELD CUT

DOWEL CLIPS - 24" OC MAX
(2 PER DOWEL TYPICAL)

15/16" HEAVY DUTY
T-GRID (BY OTHER)

SUSPENSION
(BY OTHER)

TRIM PLATE
RECOMMENDED
(BY OTHER)

2

CAN LIGHT DETAIL - SECTION VIEW

1 1/2" = 1'-0"

GRILLE-DOWELED (CEILING SYSTEM) - CAN LIGHT DETAILS

SHEET NUMBER

7

SCALE: AS NOTED

LAST REVISED: 5/16/2023

DRAWN BY: BMH

DO NOT SCALE DRAWING. FIGURED DIMENSIONS ARE TO BE FOLLOWED. READ THIS DRAWING IN CONNECTION WITH GENERAL ARCHITECTURAL PLANS, STRUCTURAL PLANS, AND OTHER RELATED DRAWINGS. THESE DRAWINGS REPRESENT ASI'S UNDERSTANDING AND INTERPRETATION OF THE ARCHITECTURAL DRAWINGS AND HOW ASI PRODUCTS RELATE TO THE PROJECT. COPYRIGHT ASI © 2023

15/16" HEAVY DUTY
T-GRID (BY OTHER)
(2X4 LAYOUT TYP)

INDEPENDENTLY SUPPORTED
CUSTOMER PROVIDED FIXTURE:
FIELD CUT PENETRATION

BLACK DOWEL

DOWEL CLIPS - 24" OC MAX
(2 PER DOWEL TYPICAL)

2

1

PENDANT LIGHT DETAIL - PLAN VIEW

1 1/2" = 1'-0"

INDEPENDENTLY SUPPORTED
CUSTOMER PROVIDED FIXTURE

FIELD CUT

DOWEL CLIPS - 24" OC MAX
(2 PER DOWEL TYPICAL)

15/16" HEAVY DUTY
T-GRID (BY OTHER)

SUSPENSION
(BY OTHER)

TRIM PLATE
RECOMMENDED
(BY OTHER)

2

PENDANT LIGHT DETAIL - SECTION VIEW

1 1/2" = 1'-0"

GRILLE-DOWELED (CEILING SYSTEM) - PENDANT LIGHT DETAILS

SCALE: AS NOTED

LAST REVISED: 5/16/2023

SHEET NUMBER

8

DRAWN BY: BMH

15/16" HEAVY DUTY
T-GRID (BY OTHER)
(2X4 LAYOUT TYP)

INDEPENDENTLY SUPPORTED
CUSTOMER PROVIDED FIXTURE:
FIELD CUT PENETRATION

BLACK DOWEL

DOWEL CLIPS - 24" OC MAX
(2 PER DOWEL TYPICAL)

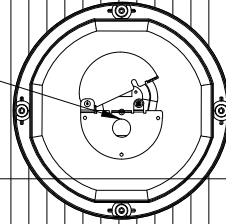

2

1 RECESSED SPEAKER DETAIL - PLAN VIEW

1 1/2" = 1'-0"

INDEPENDENTLY SUPPORTED
CUSTOMER PROVIDED FIXTURE

FIELD CUT

DOWEL CLIPS - 24" OC MAX
(2 PER DOWEL TYPICAL)

15/16" HEAVY DUTY
T-GRID (BY OTHER)

SUSPENSION
(BY OTHER)

TRIM PLATE
RECOMMENDED
(BY OTHER)

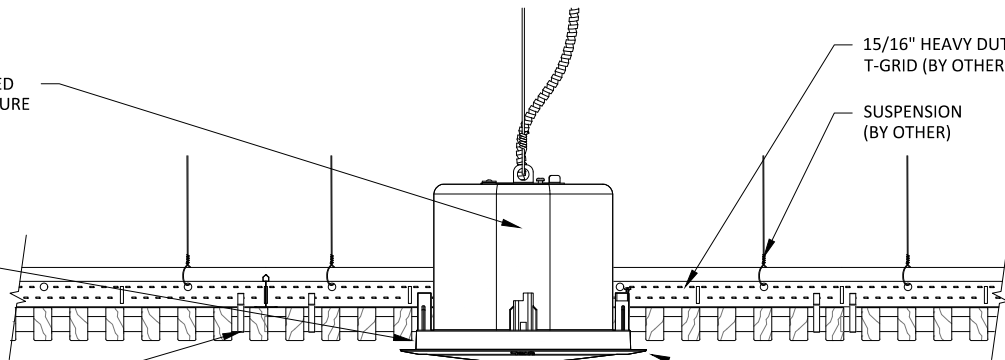

2 RECESSED SPEAKER DETAIL - SECTION VIEW

1 1/2" = 1'-0"

GRILLE-DOWELED (CEILING SYSTEM) - RECESSED SPEAKER DETAILS

SCALE: AS NOTED

LAST REVISED: 5/16/2023

SHEET NUMBER

9

DRAWN BY: BMH

15/16" HEAVY DUTY
T-GRID (BY OTHER)
(2X4 LAYOUT TYP)

INDEPENDENTLY SUPPORTED
CUSTOMER PROVIDED FIXTURE:
FIELD CUT PENETRATION

BLACK DOWEL

DOWEL CLIPS - 24" OC MAX
(2 PER DOWEL TYPICAL)

2

1

DIFFUSER DETAIL - PLAN VIEW

1 1/2" = 1'-0"

INDEPENDENTLY SUPPORTED
CUSTOMER PROVIDED FIXTURE

FIELD CUT

DOWEL CLIPS - 24" OC MAX
(2 PER DOWEL TYPICAL)

15/16" HEAVY DUTY
T-GRID (BY OTHER)

SUSPENSION
(BY OTHER)

TRIM PLATE
RECOMMENDED
(BY OTHER)

2

DIFFUSER DETAIL - SECTION VIEW

1 1/2" = 1'-0"

GRILLE-DOWELED (CEILING SYSTEM) - DIFFUSER DETAILS

SHEET NUMBER

10

SCALE: AS NOTED

LAST REVISED: 5/16/2023

DRAWN BY: BMH

DO NOT SCALE DRAWING. FIGURED DIMENSIONS ARE TO BE FOLLOWED. READ THIS DRAWING IN CONNECTION WITH GENERAL ARCHITECTURAL PLANS, STRUCTURAL PLANS, AND OTHER RELATED DRAWINGS. THESE DRAWINGS REPRESENT ASI'S UNDERSTANDING AND INTERPRETATION OF THE ARCHITECTURAL DRAWINGS AND HOW ASI PRODUCTS RELATE TO THE PROJECT. COPYRIGHT ASI © 2023

15/16" HEAVY DUTY
T-GRID (BY OTHER)
(2X4 LAYOUT TYP)

INDEPENDENTLY SUPPORTED
LINEAR LIGHT: FIELD CUT
PENETRATION

STUB-IN GRID AS NECESSARY

BLACK DOWEL

DOWEL CLIPS - 24" OC MAX
(2 PER DOWEL TYPICAL)

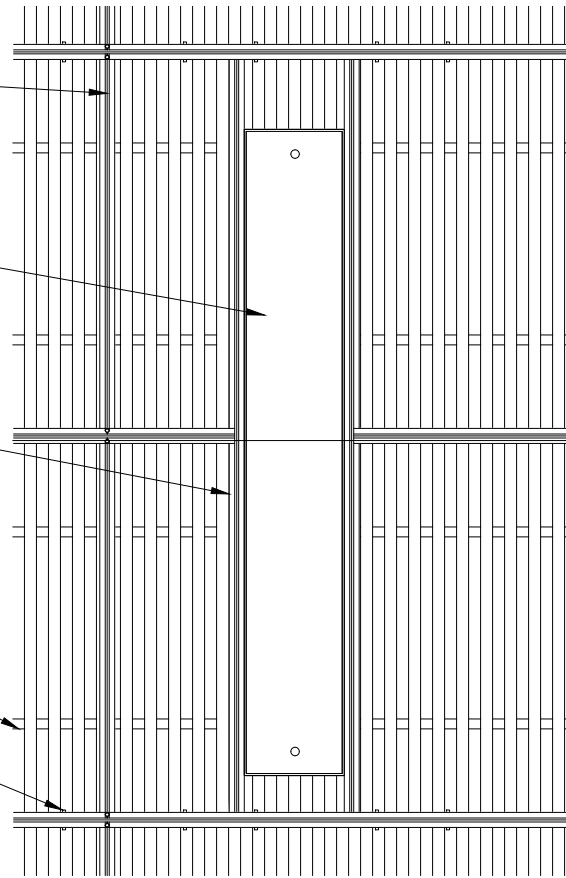

1

LINEAR LIGHT DETAIL - PLAN VIEW

1" = 1'-0"

INDEPENDENTLY SUPPORTED
CUSTOMER PROVIDED FIXTURE

FIELD CUT

DOWEL CLIPS - 24" OC MAX
(2 PER DOWEL TYPICAL)

15/16" HEAVY DUTY
T-GRID (BY OTHER)

SUSPENSION
(BY OTHER)

TRIM PLATE
RECOMMENDED
(BY OTHER)

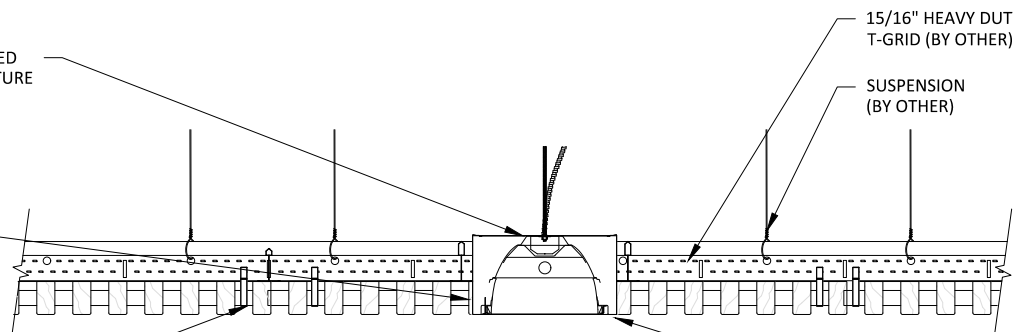

2

LINEAR LIGHT DETAIL - SECTION VIEW

1 1/2" = 1'-0"

ACOUSTICAL BACKER

TYP. WALL ASSEMBLY
(BY OTHER)

FURRING (BY OTHER) TO MATCH
ACOUSTICAL BACKER THICKNESS:
PAINTED BLACK IN FIELD

BLACK DOWEL

2" SCREW (BY OTHER) TYP.

1/2" REVEAL FOR
EXPANSION &
CONTRACTION

16 GA. FINISH NAIL (BY OTHER)

TRIM (OPTIONAL) TO COINCIDE
W/ FURRING THICKNESS; FACE
NAILED & PUTTIED IN FIELD

NOTE: 24" MAXIMUM SCREW/SUPPORT SPACING

1

HORIZONTAL WALL ISOMETRIC - TYP.

1 1/2" = 1'-0"



123 Columbia Court North, Chaska,
Minnesota 55318 P. 800.527.6253

GRILLE-DOWELED (HORIZONTAL WALL SYSTEM) - ISOMETRIC

SCALE: AS NOTED

LAST REVISED: 5/16/2023

DO NOT SCALE DRAWING. FIGURED DIMENSIONS ARE TO BE FOLLOWED. READ THIS DRAWING IN CONNECTION WITH GENERAL ARCHITECTURAL PLANS, STRUCTURAL PLANS, AND OTHER RELATED DRAWINGS. THESE DRAWINGS REPRESENT ASI'S UNDERSTANDING AND INTERPRETATION OF THE ARCHITECTURAL DRAWINGS AND HOW ASI PRODUCTS RELATE TO THE PROJECT. COPYRIGHT ASI © 2023

SHEET NUMBER

12

DRAWN BY: BMH

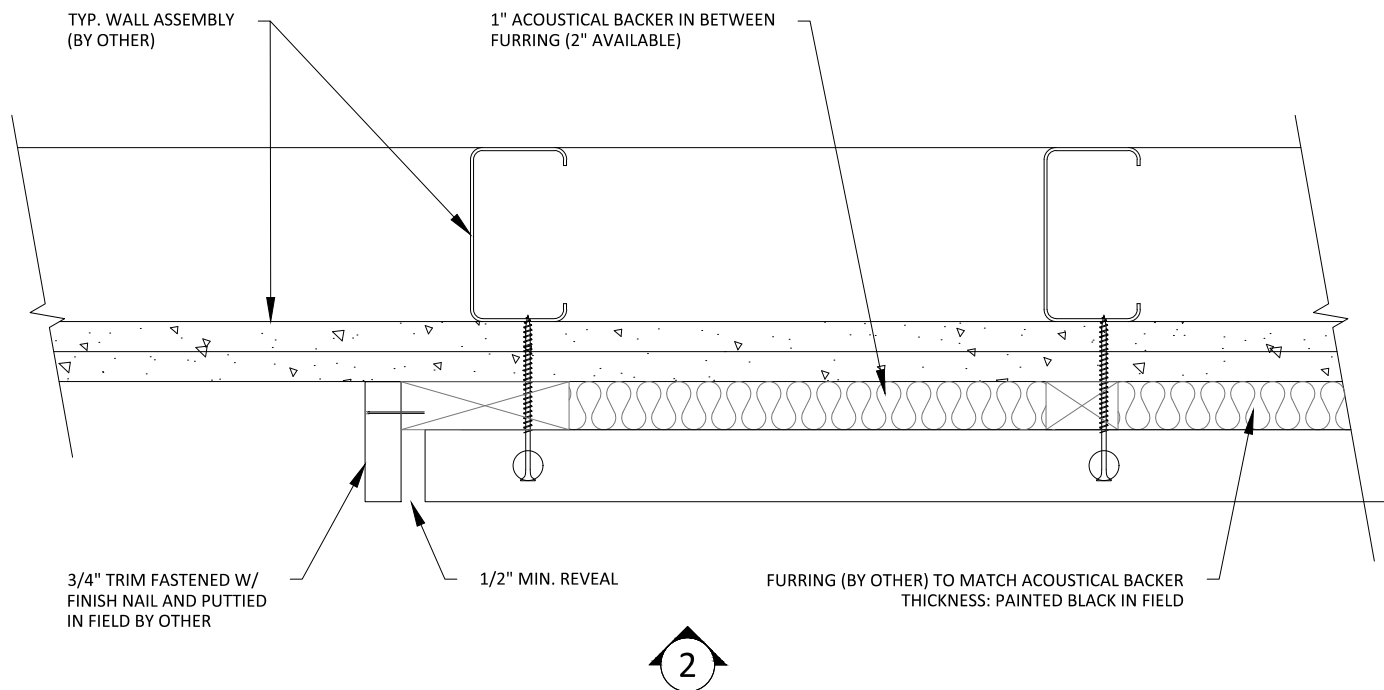

1 HORIZONTAL WALL PLAN @ TRIM
3" = 1'-0"

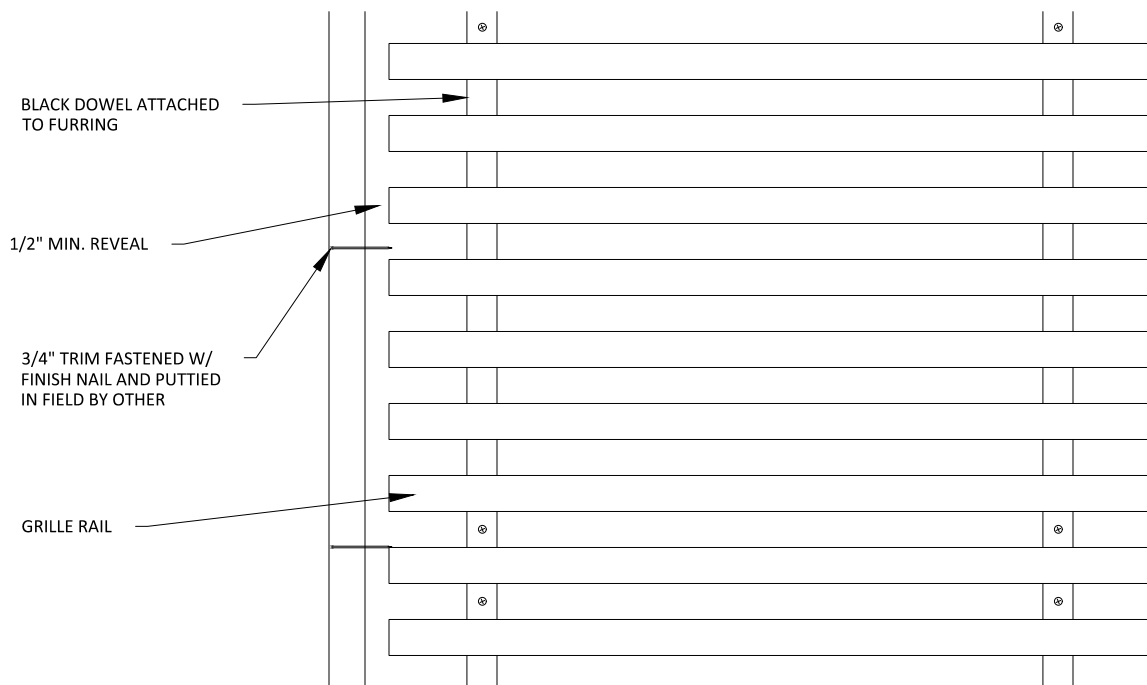

2 HORIZONTAL WALL ELEVATION @ TRIM
3" = 1'-0"

BLACK DOWEL

FURRING (BY OTHER) TO MATCH
ACOUSTICAL BACKER THICKNESS

BLACK DOWEL SCREWED
TO FURRING IN FIELD

BASE AS SCHEDULED (BY OTHER)

2

1

HORIZONTAL WALL ELEVATION @ BASEBOARD

3" = 1'-0"

1" ACOUSTICAL BACKER (2" AVAILABLE)

BLACK DOWEL SCREWED
TO FURRING IN FIELD

TYP. WALL SYSTEM (BY OTHER)

BASE AS SCHEDULED (BY OTHER)

2

HORIZONTAL WALL SECTION @ BASEBOARD

3" = 1'-0"

BLACK DOWEL SCREWED
TO FURRING IN FIELD

FURRING (BY OTHER) TO MATCH
ACOUSTICAL BACKER THICKNESS

OUTLET PENETRATION FIELD CUT

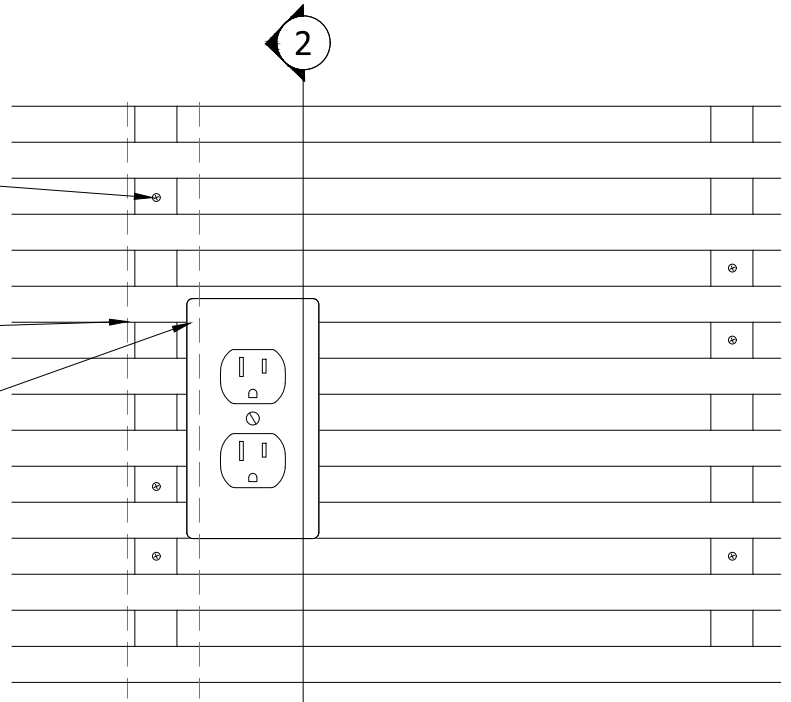

1

HORIZONTAL WALL ELEVATION @ OUTLET

3" = 1'-0"

1" ACOUSTICAL BACKER (2" AVAILABLE)

OUTLET PENETRATION FIELD CUT

BLACK DOWEL SCREWED
TO FURRING IN FIELD

TYP. WALL SYSTEM (BY OTHER)

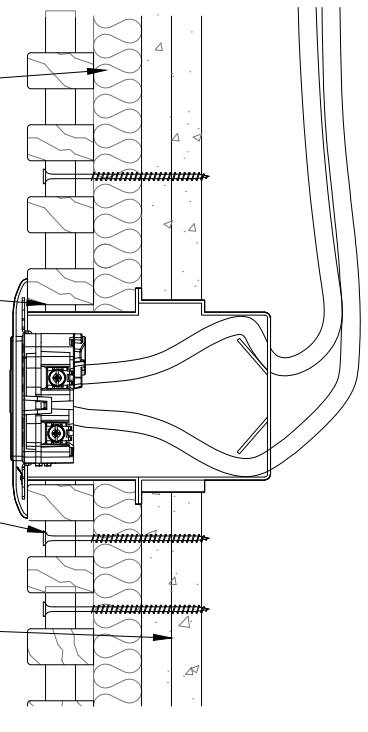

2

HORIZONTAL WALL SECTION @ OUTLET

3" = 1'-0"

GRILLE-DOWELED (HORIZONTAL WALL SYSTEM) - OUTLET DETAILS

SCALE: AS NOTED

LAST REVISED: 5/16/2023

SHEET NUMBER

15

DRAWN BY: BMH

BLACK DOWEL SCREWED
TO FURRING IN FIELD

FURRING (BY OTHER) TO MATCH
ACOUSTICAL BACKER THICKNESS

LIGHT SWITCH PENETRATION FIELD CUT

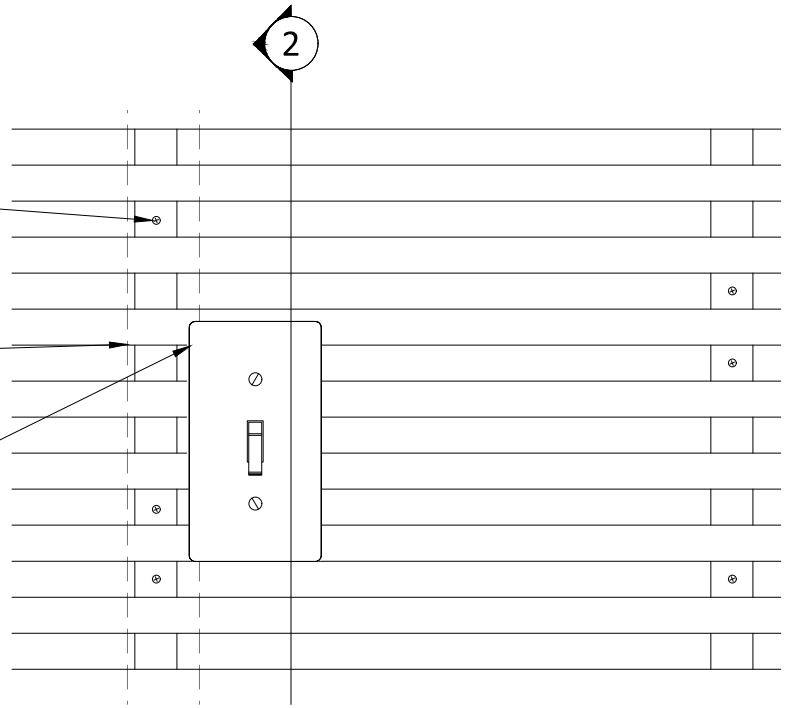

1 HORIZONTAL WALL ELEVATION @ LIGHT SWITCH

3" = 1'-0"

1" ACOUSTICAL BACKER (2" AVAILABLE)

LIGHT SWITCH PENETRATION FIELD CUT

BLACK DOWEL SCREWED
TO FURRING IN FIELD

TYP. WALL SYSTEM (BY OTHER)

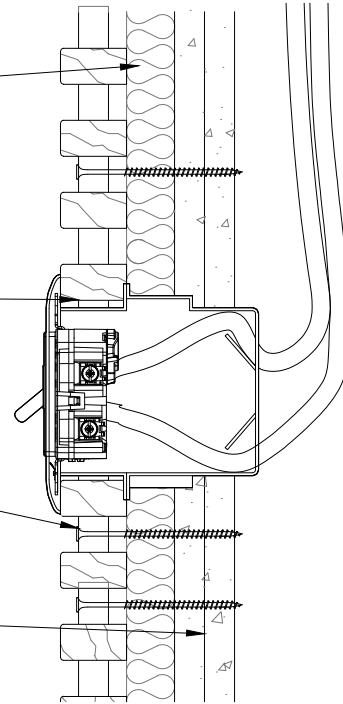

2 HORIZONTAL WALL SECTION @ LIGHT SWITCH

3" = 1'-0"

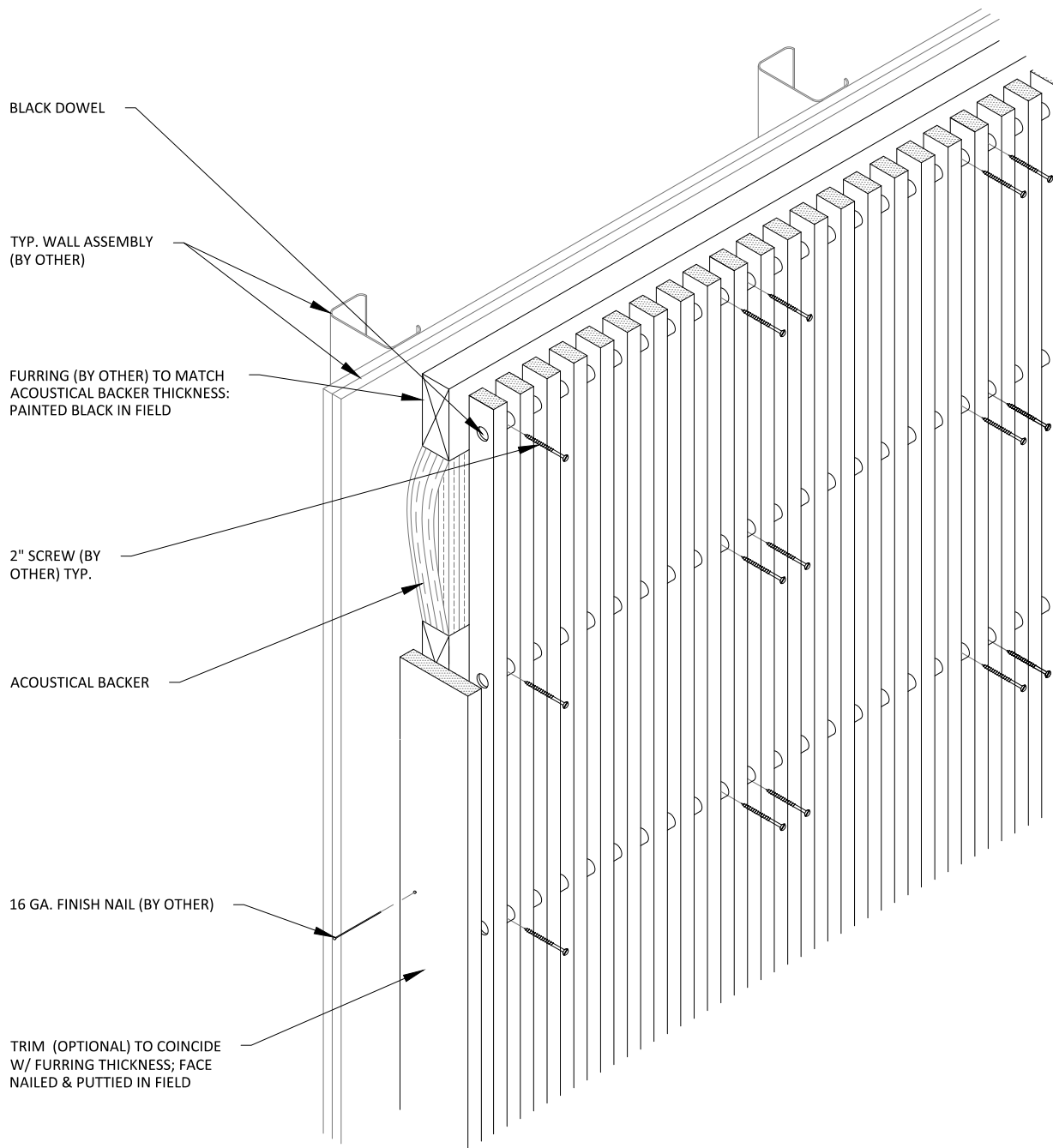

1 VERTICAL WALL ISOMETRIC - TYP.
1 1/2" = 1'-0"

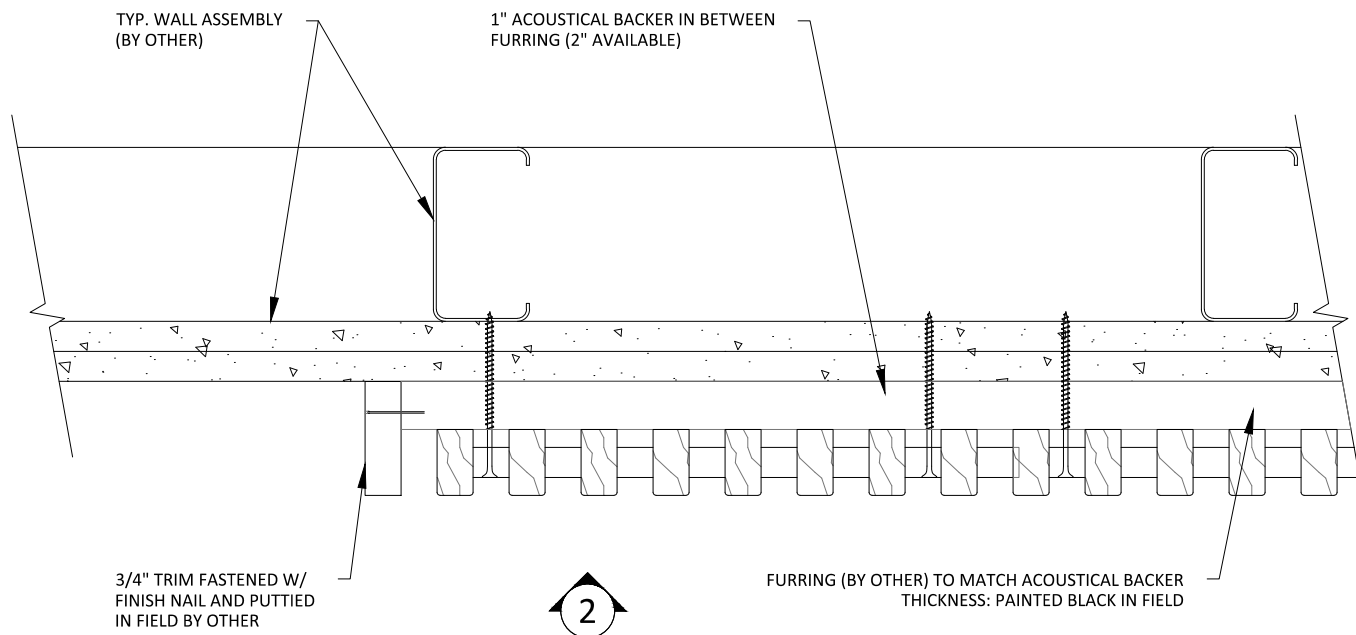

1 VERTICAL WALL PLAN @ TRIM
3" = 1'-0"

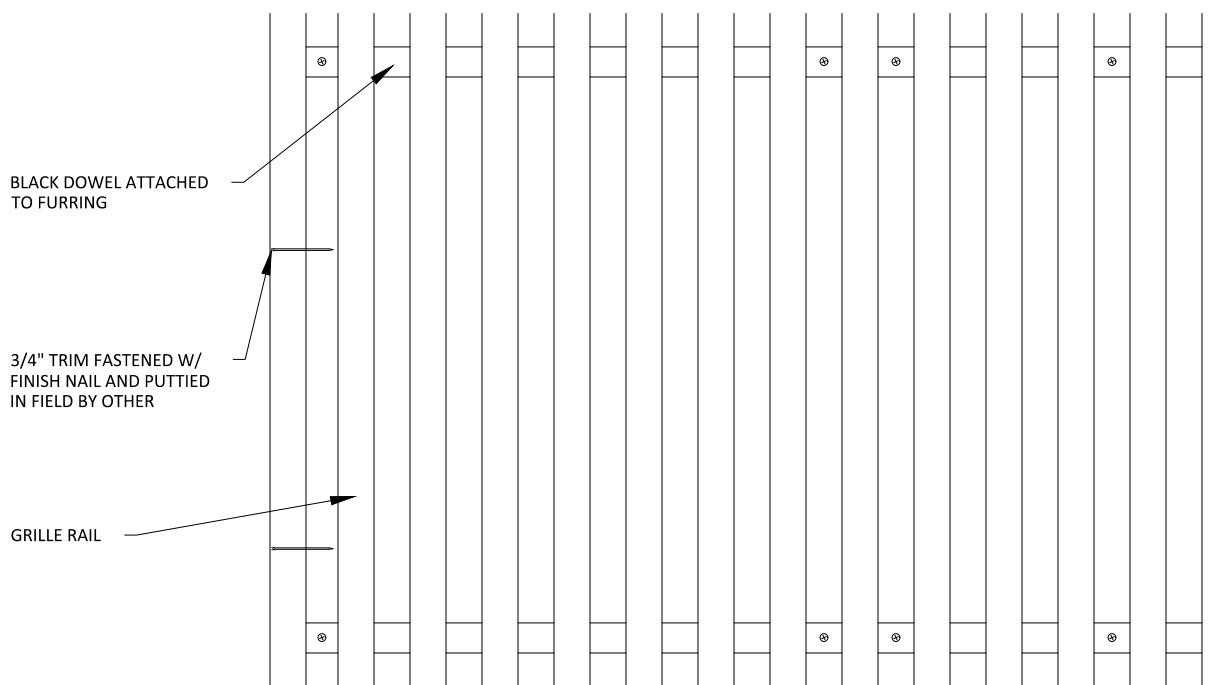

2 VERTICAL WALL ELEVATION @ TRIM
3" = 1'-0"

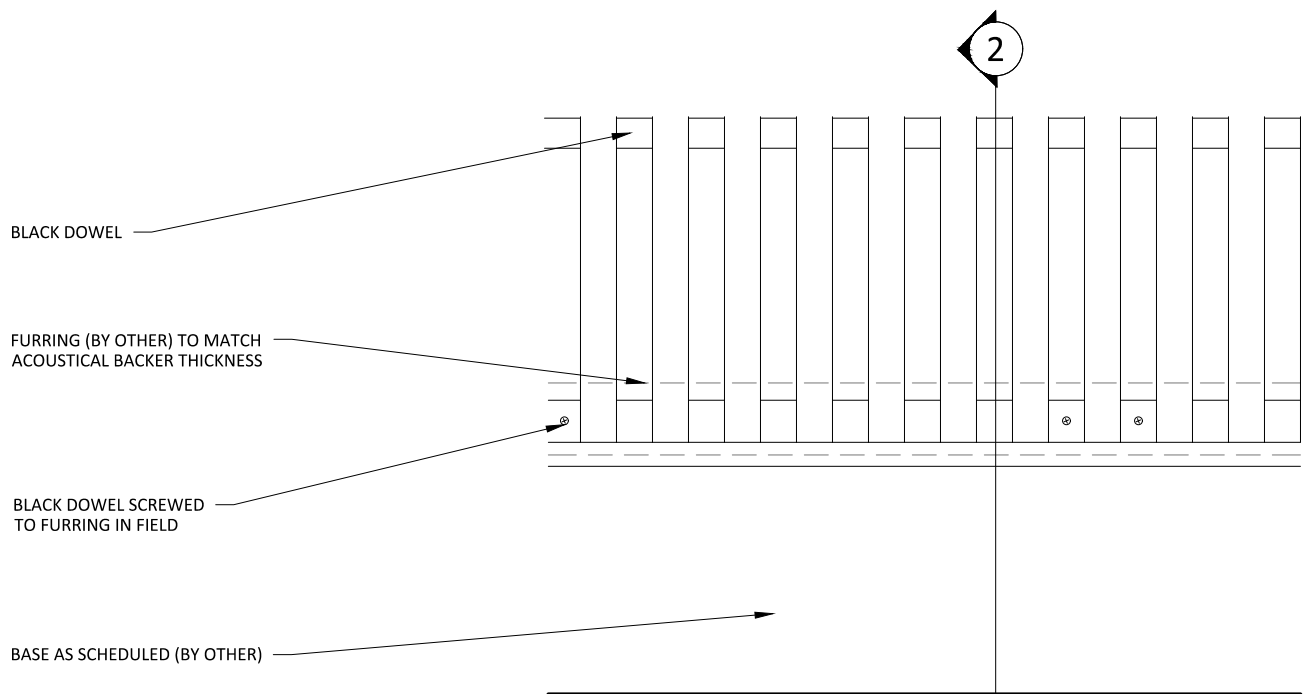

1 VERTICAL WALL ELEVATION @ BASEBOARD 3" = 1'-0"

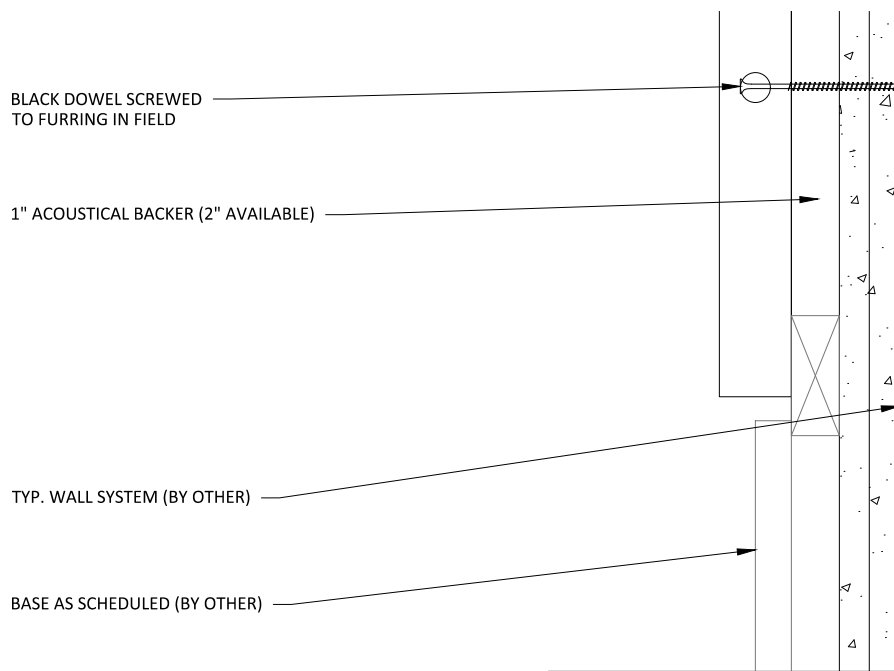

2 VERTICAL WALL SECTION @ BASEBOARD 3" = 1'-0"

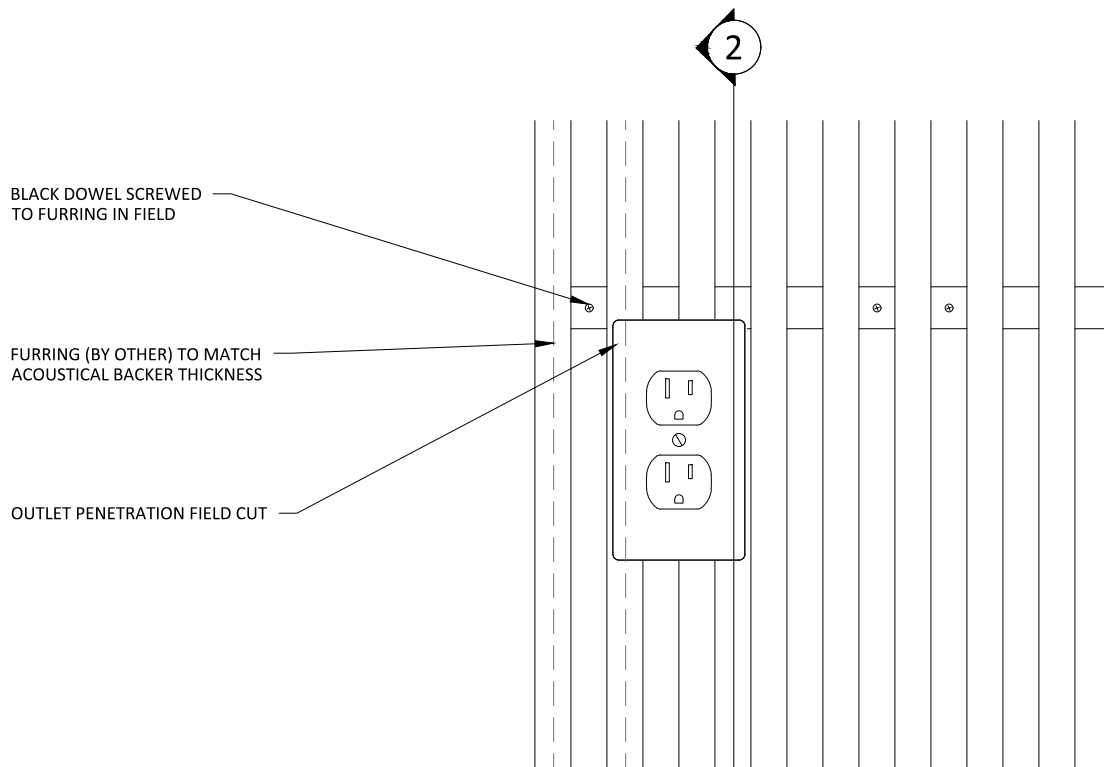

1 VERTICAL WALL ELEVATION @ OUTLET
3" = 1'-0"

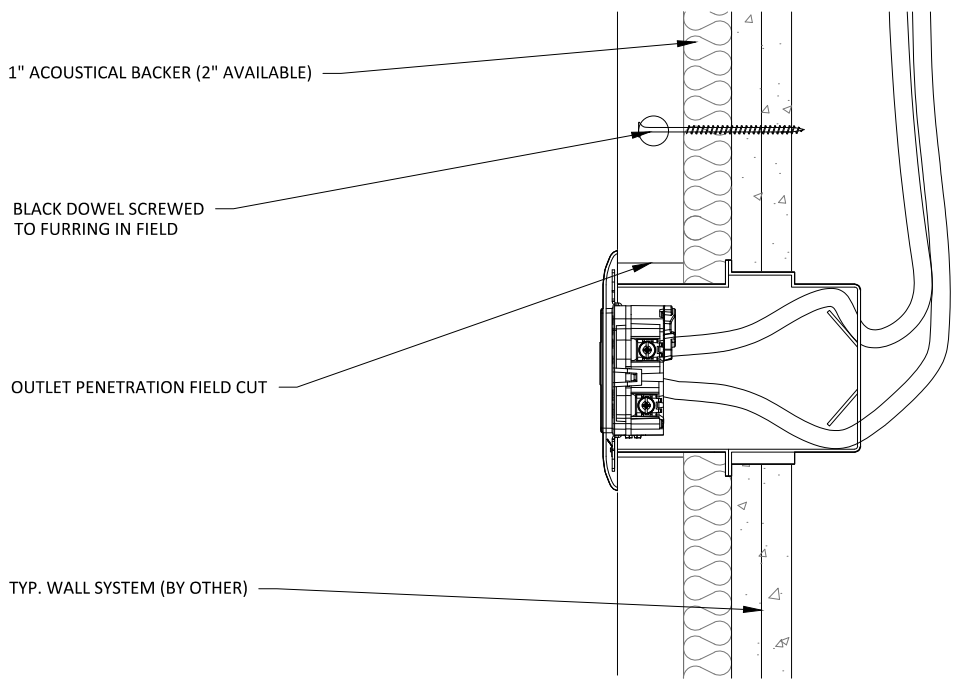

2 VERTICAL WALL SECTION @ OUTLET
3" = 1'-0"

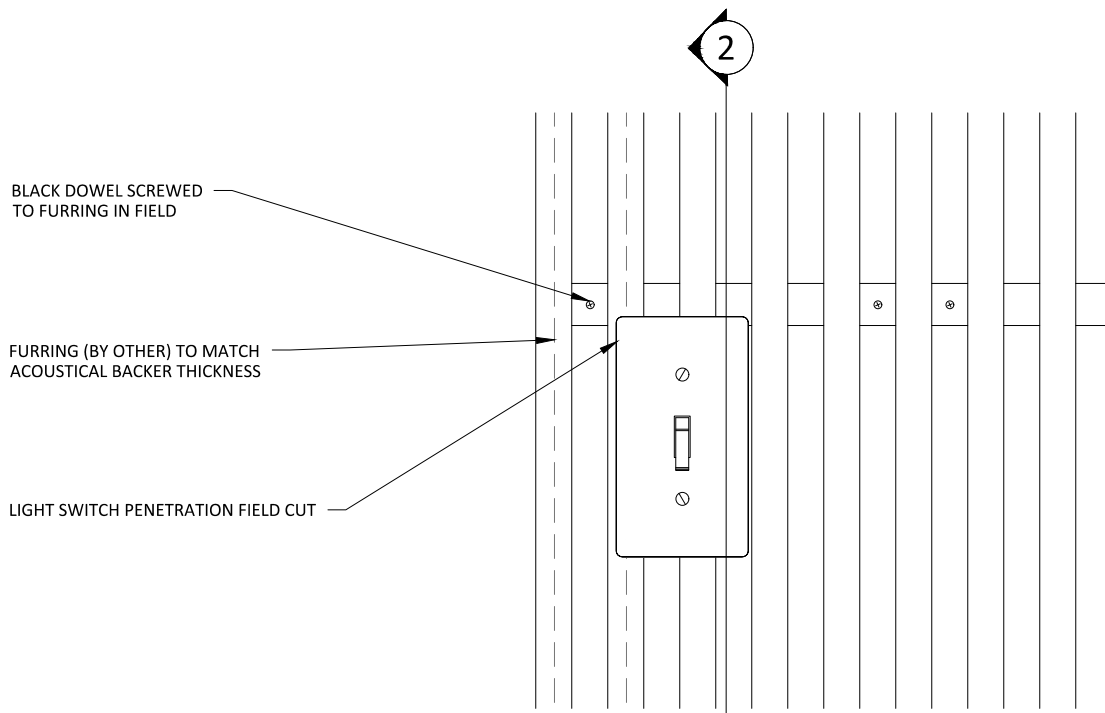

1 VERTICAL WALL ELEVATION @ LIGHT SWITCH
3" = 1'-0"

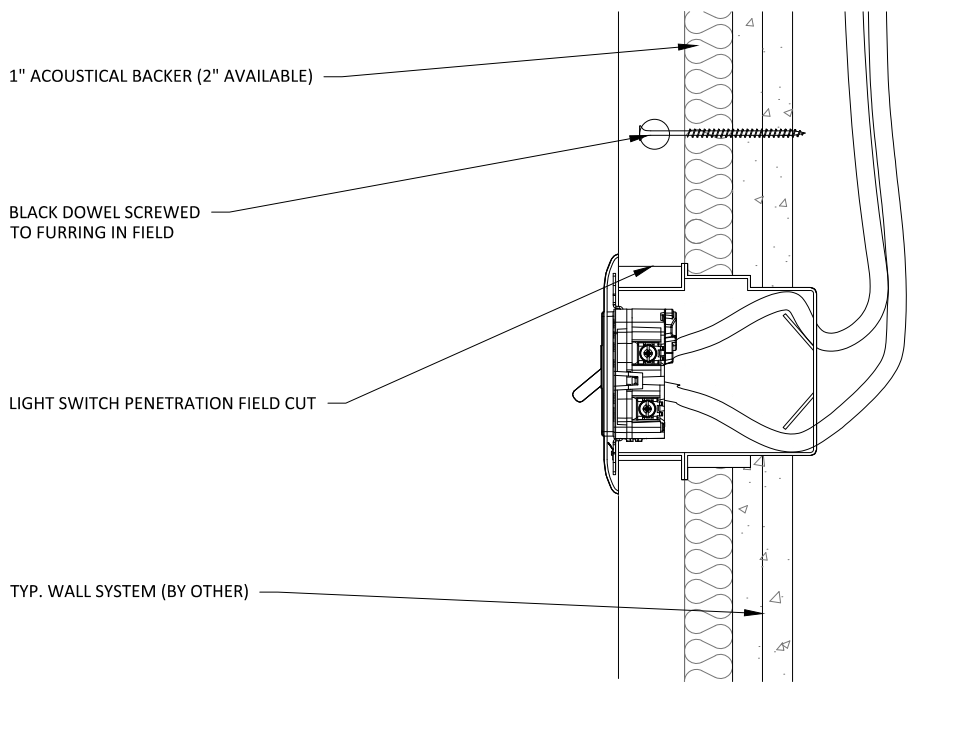

2 VERTICAL WALL SECTION @ LIGHT SWITCH
3" = 1'-0"

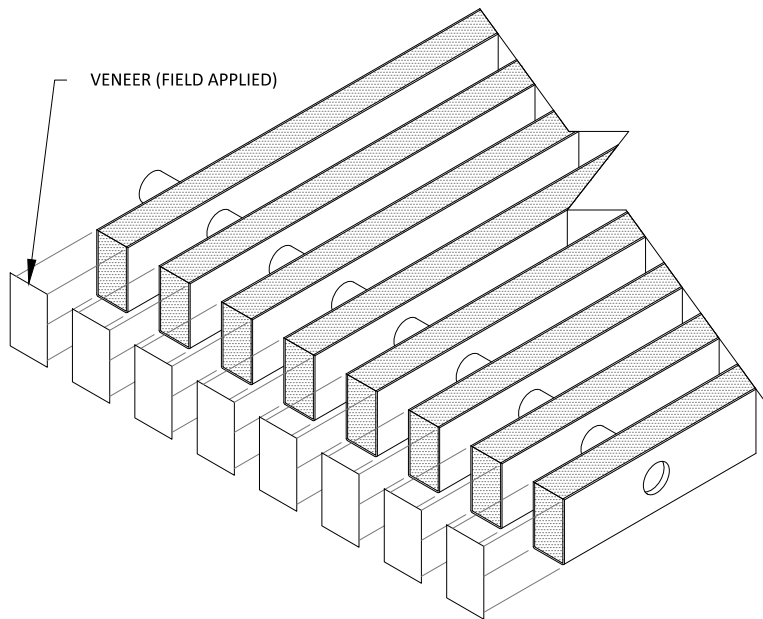

1 STEP 1
3" = 1'-0"

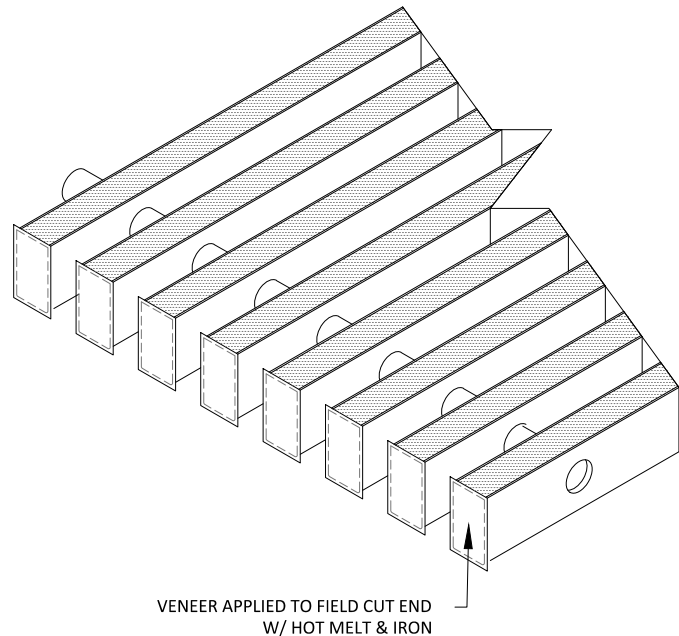

2 STEP 2
3" = 1'-0"

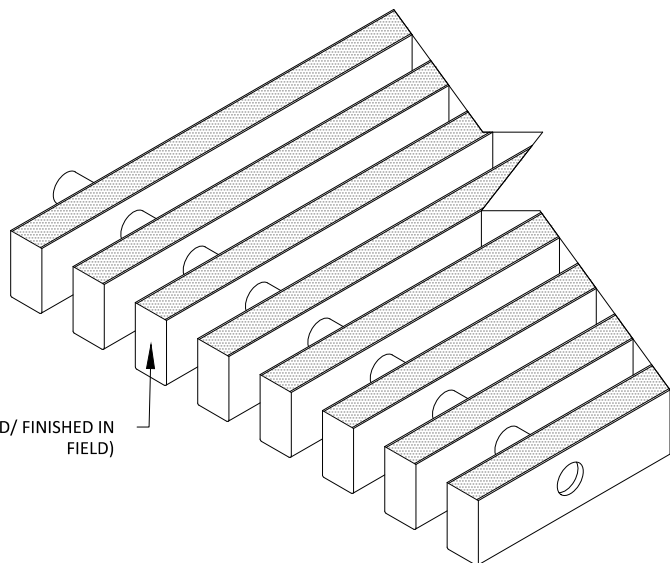

3 STEP 3
3" = 1'-0"

NOTE: FOR SOLID WOOD RAILS, NO VENEER NEEDS TO BE APPLIED - INSTEAD, REFINISH THE CUT END IN FIELD