

\* PANELS MAY BE PERFORATED (AS SPECIFIED) IN WHICH CASE, ACOUSTICAL BACKER IS RECOMMENDED (1" OR 2" OPTIONS)

\*\* 1" ACOUSTICAL BACKER RECOMMENDED FOR USE WITH PERFORATED PANELS (2" AVAILABLE)

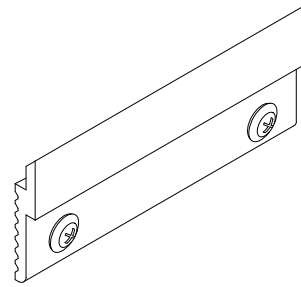

2 Z-CLIP DETAIL  
6" = 1'-0"

Z-CLIP (FIELD ATTACHED TO BACK OF PANEL)

Z-BAR (FIELD ATTACHED TO FURRING)

CLASS A FR MDF OR PARTICLE BOARD CORE\*

TYP. WALL ASSEMBLY (BY OTHER)

2" X 3/16" BLACK WALL SPLINE (FIELD ATTACHED)



3 Z-BAR & Z-CLIP PROFILE  
1' = 1'-0"

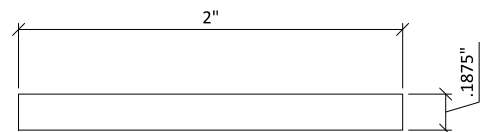

1 TYPICAL SECTION  
3" = 1'-0"

4 WALL SPLINE PROFILE  
1' = 1'-0"

2" X  $\frac{3}{16}$ " WALL SPLINE (PAINTED BLACK)

TYP. WALL ASSEMBLY (BY OTHER)

FURRING (BY OTHER) TO MATCH  
ACOUSTICAL BACKER THICKNESS

ACOUSTICAL BACKER\*

Z-CLIP (FIELD ATTACHED TO FURRING)

TRIM (OPTIONAL) TO COINCIDE  
W/ FURRING THICKNESS; FACE  
NAILED & PUTTIED IN FIELD

16 GA. FINISH NAIL (BY OTHER)

\* 1" ACOUSTICAL BACKER RECOMMENDED  
FOR USE WITH PERFORATED PANELS (2"  
AVAILABLE)

1

## WALL SYSTEM ISOMETRIC

1 1/2" = 1'-0"

TYP. WALL ASSEMBLY (BY OTHER)

FURRING (BY OTHER)  
TO MATCH ECHO  
ELIMINATOR THICKNESS

TRIM (OPTIONAL) TO COINCIDE  
W/ FURRING THICKNESS; FACE  
NAILED & PUTTIED IN FIELD

2" X 3/16" WALL SPLINE  
(PAINTED BLACK)

Z-CLIP (FIELD ATTACHED  
TO PANEL)

Z-BAR (FIELD  
ATTACHED TO  
FURRING)

2

# 1 TRIM CONDITION PLAN

3" = 1'-0"

Z-CLIP (FIELD ATTACHED TO PANEL)

Z-BAR (FIELD ATTACHED TO FURRING)

FURRING (BY OTHER) TO MATCH  
ACOUSTICAL BACKER THICKNESS

2" X 3/16" WALL SPLINE (PAINTED BLACK)

3/4" TRIM FASTENED W/  
FINISH NAIL AND PUTTIED  
IN FIELD BY OTHER

# 2 TRIM CONDITION ELEVATION

3" = 1'-0"

\*\* 1" ACOUSTICAL BACKER  
RECOMMENDED FOR USE  
WITH PERFORATED PANELS  
(2" AVAILABLE)

Z-BAR (FIELD ATTACHED TO FURRING)

FURRING (BY OTHER) TO MATCH  
ACOUSTICAL BACKER THICKNESS

Z-CLIP (FIELD ATTACHED TO PANEL)

ACOUSTICAL BACKER\*\*

TYP. WALL ASSEMBLY (BY OTHER)

2" X 3/16" WALL SPLINE (PAINTED BLACK)

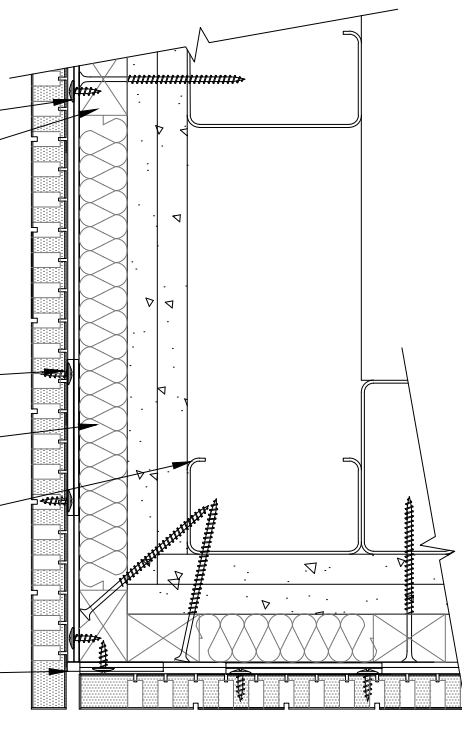

## 1 OUTSIDE CORNER DETAIL

3" = 1'-0"

\*\* 1" ACOUSTICAL BACKER  
RECOMMENDED FOR USE  
WITH PERFORATED PANELS  
(2" AVAILABLE)

FURRING (BY OTHER) TO MATCH  
ACOUSTICAL BACKER THICKNESS

2" X 3/16" WALL SPLINE (PAINTED BLACK)

Z-BAR (FIELD ATTACHED TO FURRING)

ACOUSTICAL BACKER\*\*

TYP. WALL ASSEMBLY (BY OTHER)

Z-CLIP (FIELD ATTACHED TO PANEL)

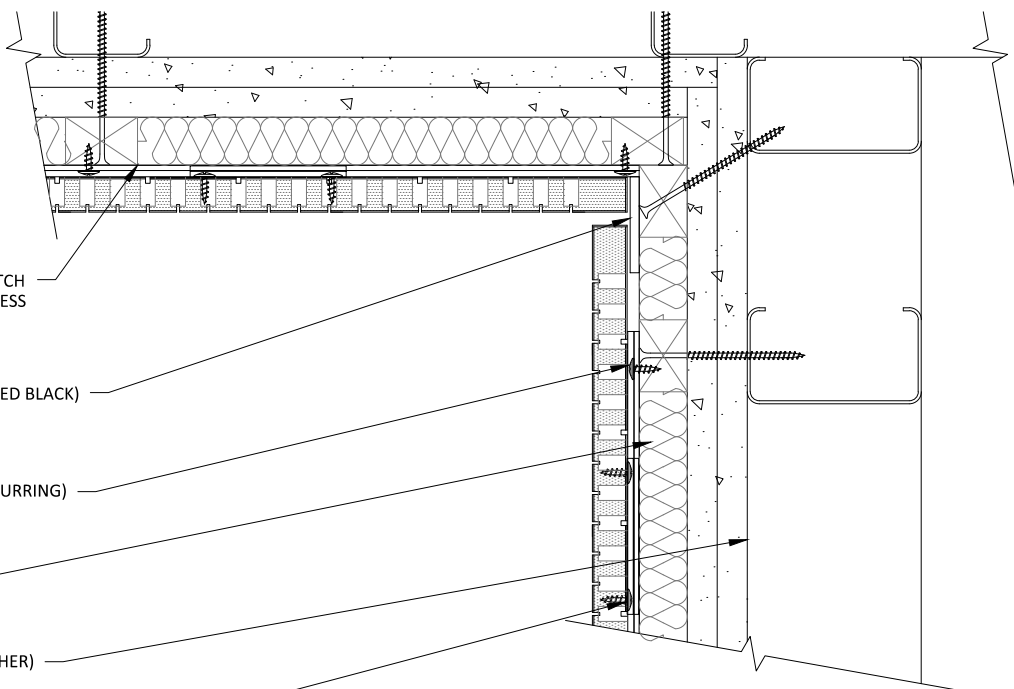

## 2 INSIDE CORNER DETAIL

3" = 1'-0"

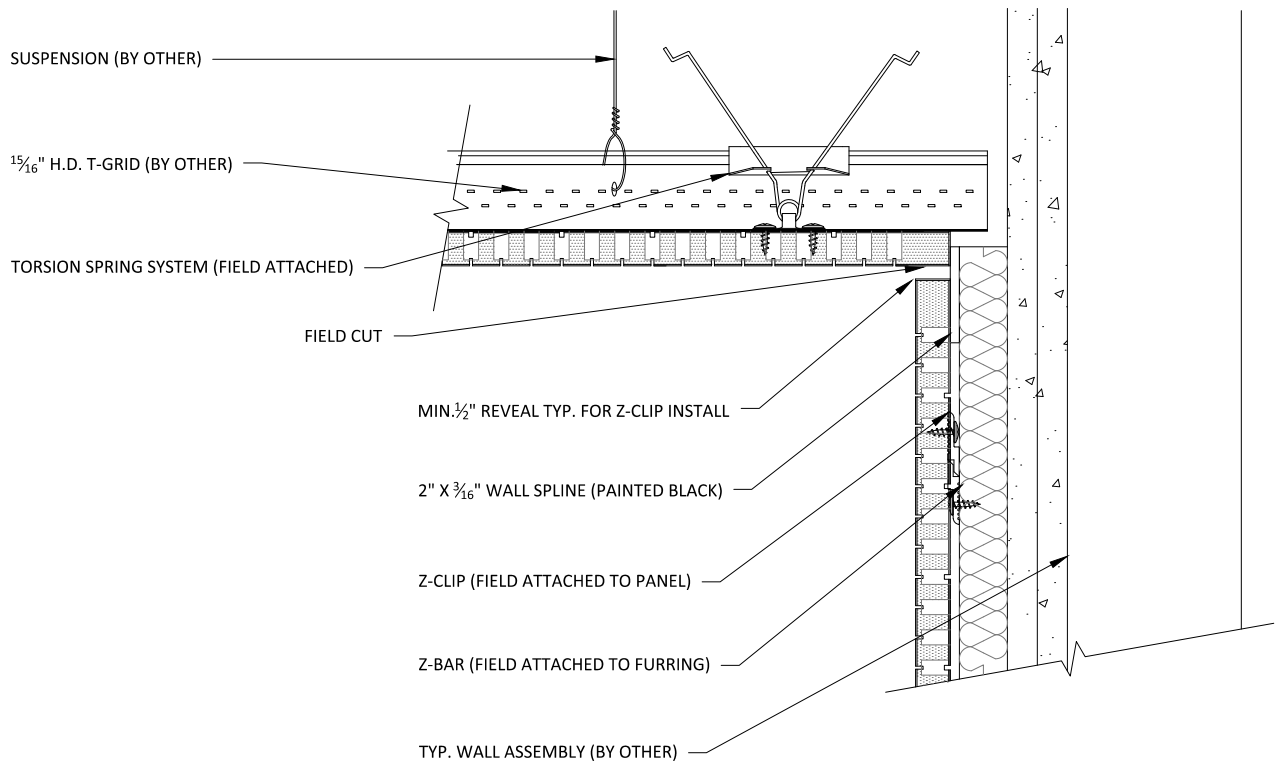

**1** WALL-TO-TORSION SPRING CEILING DETAIL  
3" = 1'-0"

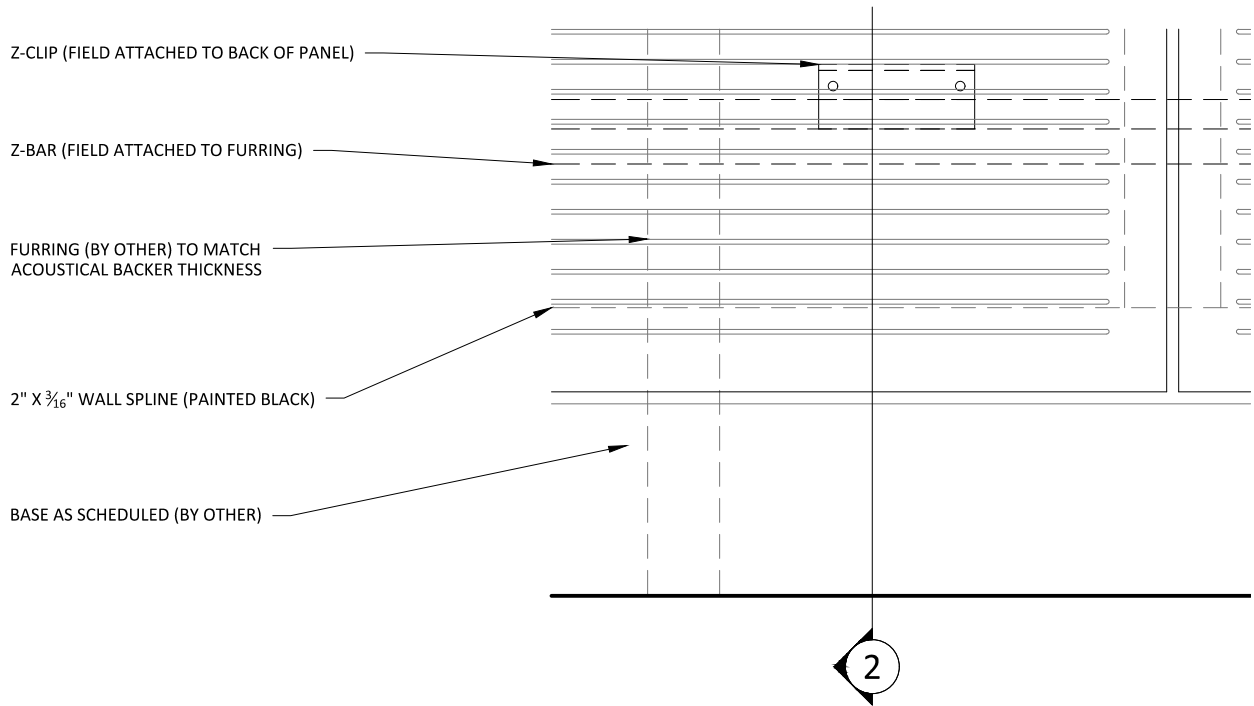

**1** BASEBOARD DETAIL ELEVATION  
3" = 1'-0"

\*\* 1" ACOUSTICAL BACKER RECOMMENDED FOR  
USE WITH PERFORATED PANELS (2" AVAILABLE)

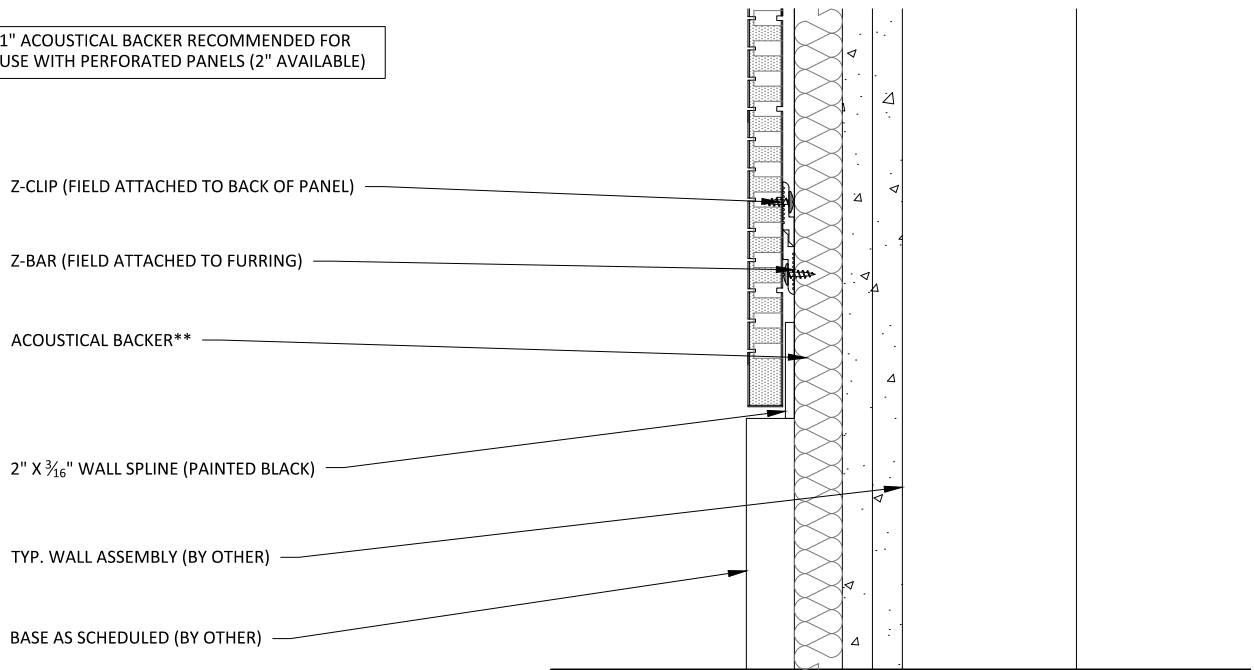

**2** BASEBOARD DETAIL SECTION  
3" = 1'-0"

Z-CLIP (FIELD ATTACHED TO BACK OF PANEL)

Z-BAR (FIELD ATTACHED TO FURRING)

FURRING (BY OTHER) TO MATCH  
ACOUSTICAL BACKER THICKNESS

CUSTOMER PROVIDED FIXTURE  
(FIELD CUT PENETRATION)

2" X  $\frac{3}{16}$ " WALL SPLINE (PAINTED BLACK)

2

1

## OUTLET ELEVATION

3" = 1'-0"

\*\* 1" ACOUSTICAL BACKER RECOMMENDED FOR  
USE WITH PERFORATED PANELS (2" AVAILABLE)

Z-CLIP (FIELD ATTACHED TO BACK OF PANEL)

Z-BAR (FIELD ATTACHED TO FURRING)

ACOUSTICAL BACKER\*\*

CUSTOMER PROVIDED FIXTURE  
(FIELD CUT PENETRATION)

TYP. WALL ASSEMBLY (BY OTHER)

2" X  $\frac{3}{16}$ " WALL SPLINE (PAINTED BLACK)

2

## OUTLET SECTION

3" = 1'-0"

Z-CLIP (FIELD ATTACHED TO BACK OF PANEL)

Z-BAR (FIELD ATTACHED TO FURRING)

FURRING (BY OTHER) TO MATCH  
ACOUSTICAL BACKER THICKNESS

CUSTOMER PROVIDED FIXTURE  
(FIELD CUT PENETRATION)

2" X  $\frac{3}{16}$ " WALL SPLINE (PAINTED BLACK)

2

# 1 LIGHT SWITCH ELEVATION

3" = 1'-0"

\*\* 1" ACOUSTICAL BACKER RECOMMENDED FOR  
USE WITH PERFORATED PANELS (2" AVAILABLE)

Z-CLIP (FIELD ATTACHED TO BACK OF PANEL)

Z-BAR (FIELD ATTACHED TO FURRING)

ACOUSTICAL BACKER\*\*

CUSTOMER PROVIDED FIXTURE  
(FIELD CUT PENETRATION)

TYP. WALL ASSEMBLY (BY OTHER)

2" X  $\frac{3}{16}$ " WALL SPLINE (PAINTED BLACK)

# 2 LIGHT SWITCH SECTION

3" = 1'-0"