

1
1 TYPICAL PANEL OPTIONS
SCALE: 3/4" = 1'-0"

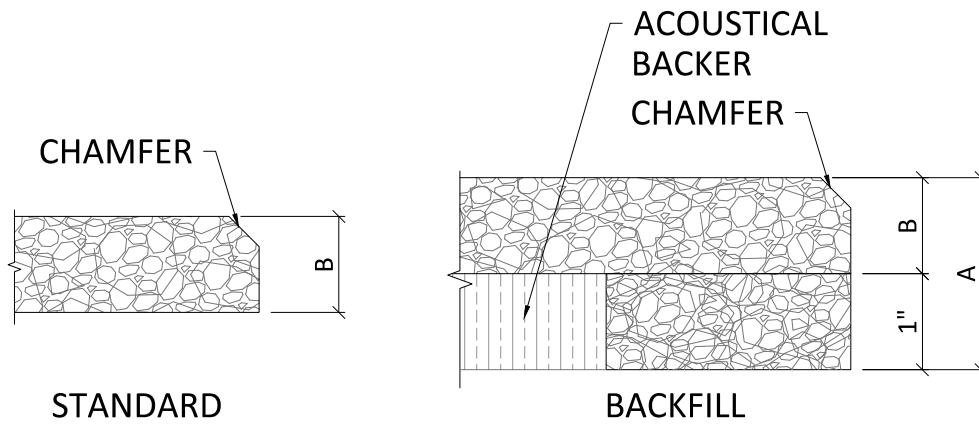

FINISH OPTIONS
PRIMED CLEAR
PRIMED WHITE
CUSTOM PAINTED
FABRIC WRAPPED

PANEL OPTIONS	
A	B
2"	1"
2-3/8"	1-3/8"
3"	2"

2
1 PANEL PROFILE OPTIONS
SCALE: 6" = 1'-0"

STRANDTEC - Z-CLIP WALL SYSTEM
PANEL OPTIONS

SHEET NUMBER

1

SCALE: AS NOTED

LAST REVISED: 7/6/2022

DRAWN BY: TL

DO NOT SCALE DRAWING. FIGURED DIMENSIONS ARE TO BE FOLLOWED. READ THIS DRAWING IN CONNECTION WITH GENERAL ARCHITECTURAL PLANS, STRUCTURAL PLANS, AND OTHER RELATED DRAWINGS. THESE DRAWINGS REPRESENT ASI'S UNDERSTANDING AND INTERPRETATION OF THE ARCHITECTURAL DRAWINGS AND HOW ASI PRODUCTS RELATE TO THE PROJECT. COPYRIGHT ASI © 2022

TYP. WALL ASSEMBLY
(BY OTHER)

Z-CLIP (FIELD ATTACHED
TO BACK OF PANEL)

Z-CLIP/Z-BAR FIELD
ATTACHED TO STRUCTURE
(FASTENERS BY OTHER)

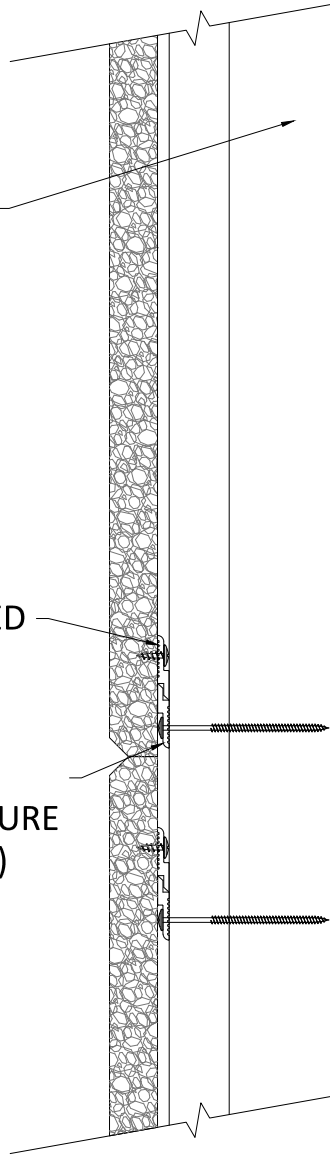

TYP. WALL ASSEMBLY
(BY OTHER)

Z-CLIP (FIELD ATTACHED
TO BACK OF PANEL)

Z-CLIP/Z-BAR FIELD
ATTACHED TO STRUCTURE
(FASTENERS BY OTHER)

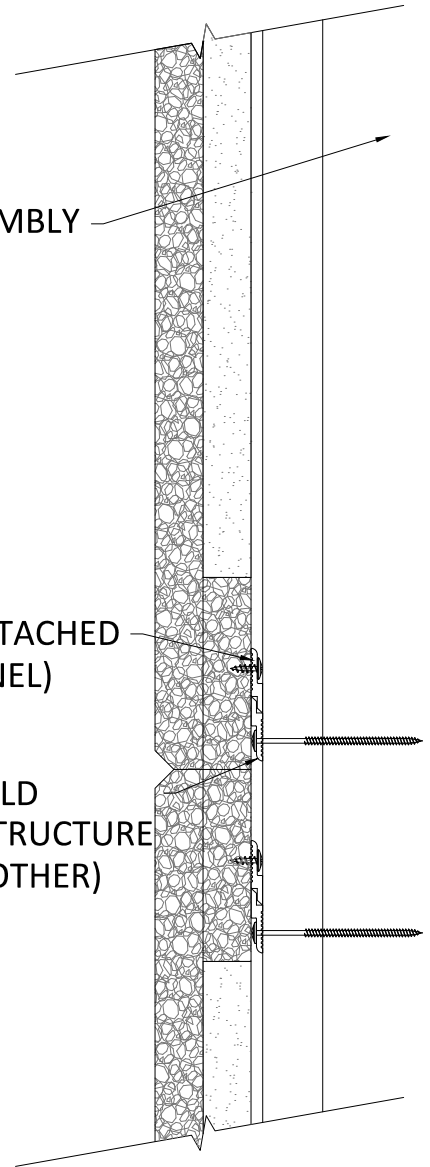

1 Z-CLIP SYSTEM SECTION (STANDARD)
2 SCALE: 3" = 1'-0"

2 Z-CLIP SYSTEM SECTION (BACKFILL)
2 SCALE: 3" = 1'-0"



3 Z-CLIP PROFILE
2 SCALE: 1" = 1'-0"

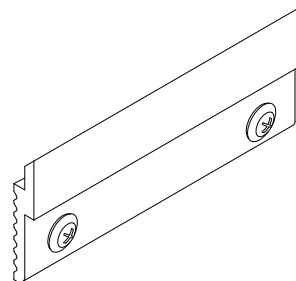

4 Z-CLIP
2 SCALE: 6" = 1'-0"

ASi

123 Columbia Court North, Chaska,
Minnesota 55318 P. 800.527.6253

STRANDTEC - Z-CLIP WALL SYSTEM TYPICAL SECTION

SCALE: AS NOTED

LAST REVISED: 7/6/2022

DRAWN BY: TL

DO NOT SCALE DRAWING. FIGURED DIMENSIONS ARE TO BE FOLLOWED. READ THIS DRAWING IN CONNECTION WITH GENERAL ARCHITECTURAL PLANS, STRUCTURAL PLANS, AND OTHER RELATED DRAWINGS. THESE DRAWINGS REPRESENT ASI'S UNDERSTANDING AND INTERPRETATION OF THE ARCHITECTURAL DRAWINGS AND HOW ASI PRODUCTS RELATE TO THE PROJECT. COPYRIGHT ASI © 2022

SHEET NUMBER

2

TYP. WALL ASSEMBLY
(BY OTHER)

Z-BAR/Z-CLIP
(FIELD ATTACHED
TO STRUCTURE)

1
3 Z-CLIP SYSTEM ISOMETRIC STANDARD
SCALE: 1 1/2" = 1'-0"

TYP. WALL ASSEMBLY
(BY OTHER)

Z-BAR/Z-CLIP
(FIELD ATTACHED
TO STRUCTURE)

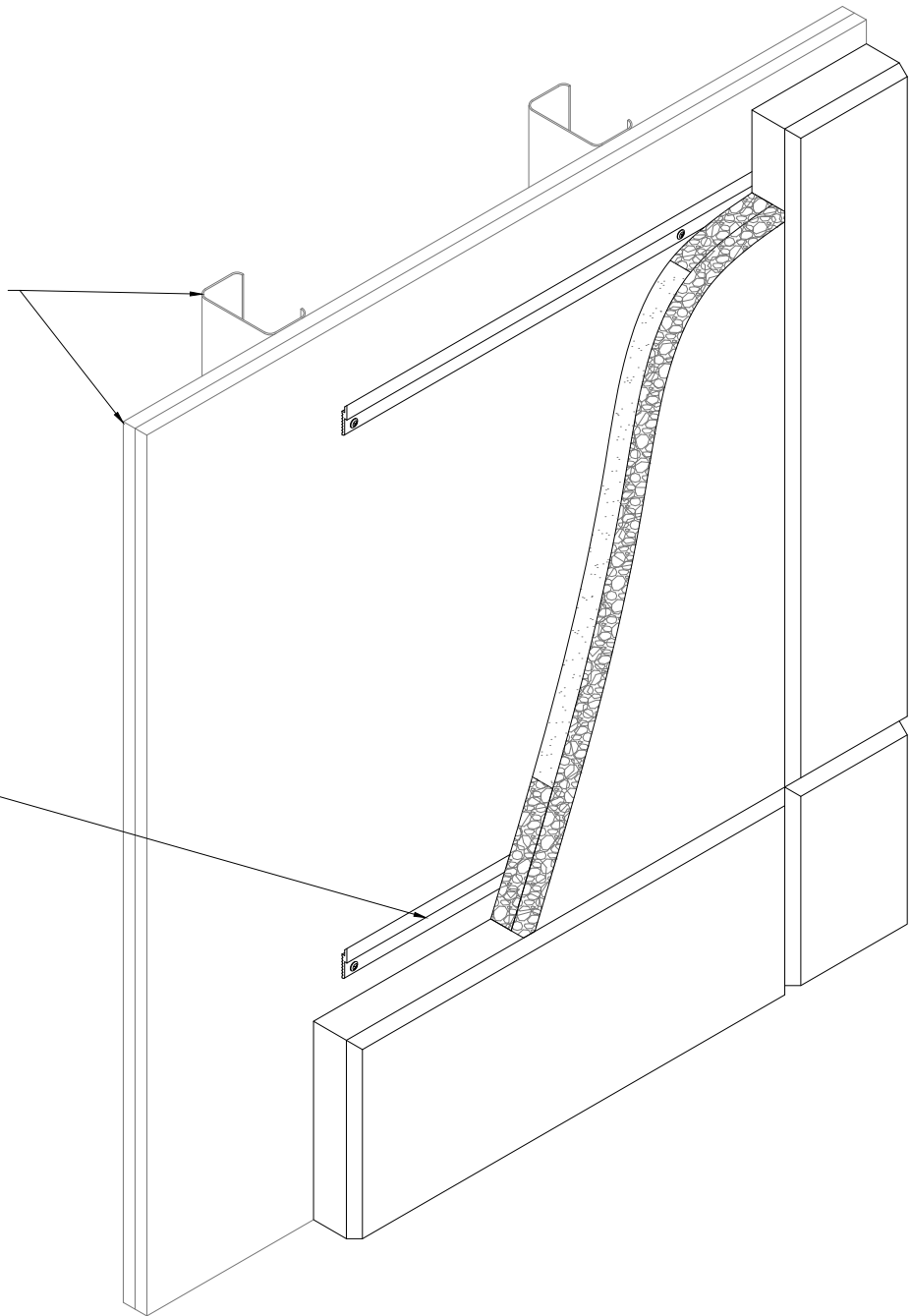

1 Z-CLIP SYSTEM ISOMETRIC BACKFILL
4 SCALE: 1 1/2" = 1'-0"



123 Columbia Court North, Chaska,
Minnesota 55318 P. 800.527.6253

STRANDTEC - Z-CLIP WALL SYSTEM BACKFILL ISOMETRIC

SCALE: AS NOTED

LAST REVISED: 7/6/2022

DRAWN BY: TL

SHEET NUMBER

4

DO NOT SCALE DRAWING. FIGURED DIMENSIONS ARE TO BE FOLLOWED. READ THIS DRAWING IN CONNECTION WITH GENERAL ARCHITECTURAL PLANS, STRUCTURAL PLANS, AND OTHER RELATED DRAWINGS. THESE DRAWINGS REPRESENT ASI'S UNDERSTANDING AND INTERPRETATION OF THE ARCHITECTURAL DRAWINGS AND HOW ASI PRODUCTS RELATE TO THE PROJECT. COPYRIGHT ASI © 2022

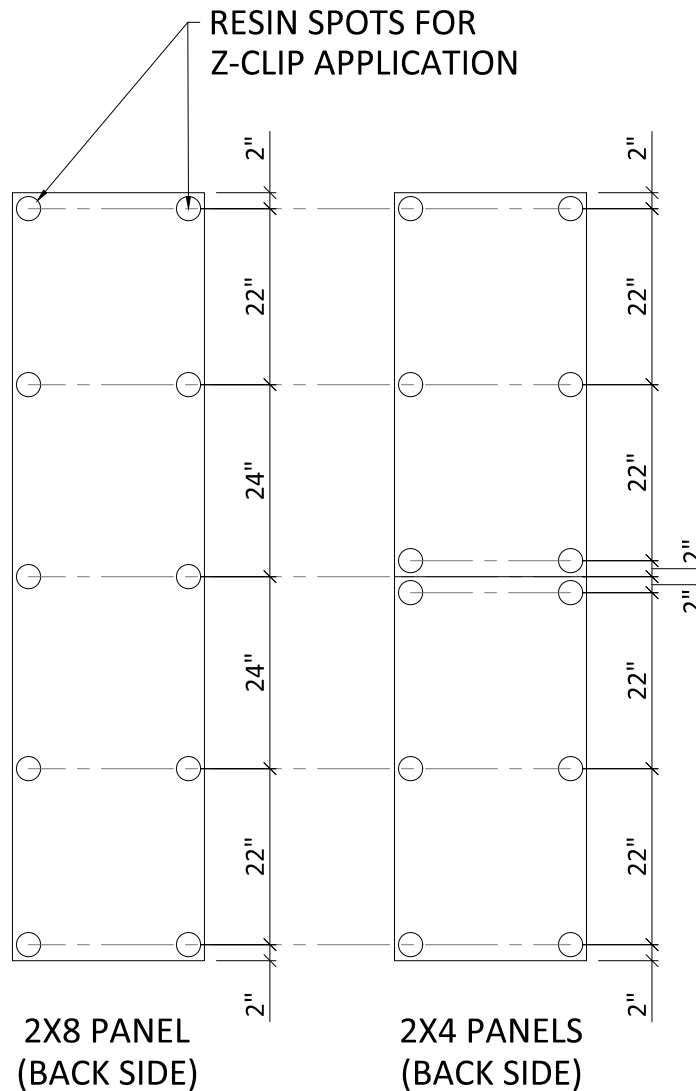

LAYOUT IS FOR USE WITH Z-CLIPS
ATTACHED WITH #8 - $\frac{3}{4}$ " TRUSS
HEAD SCREWS

1 Z-CLIP SYSTEM RESIN SPOT LAYOUT STANDARD
5 SCALE: 1/2" = 1'-0"

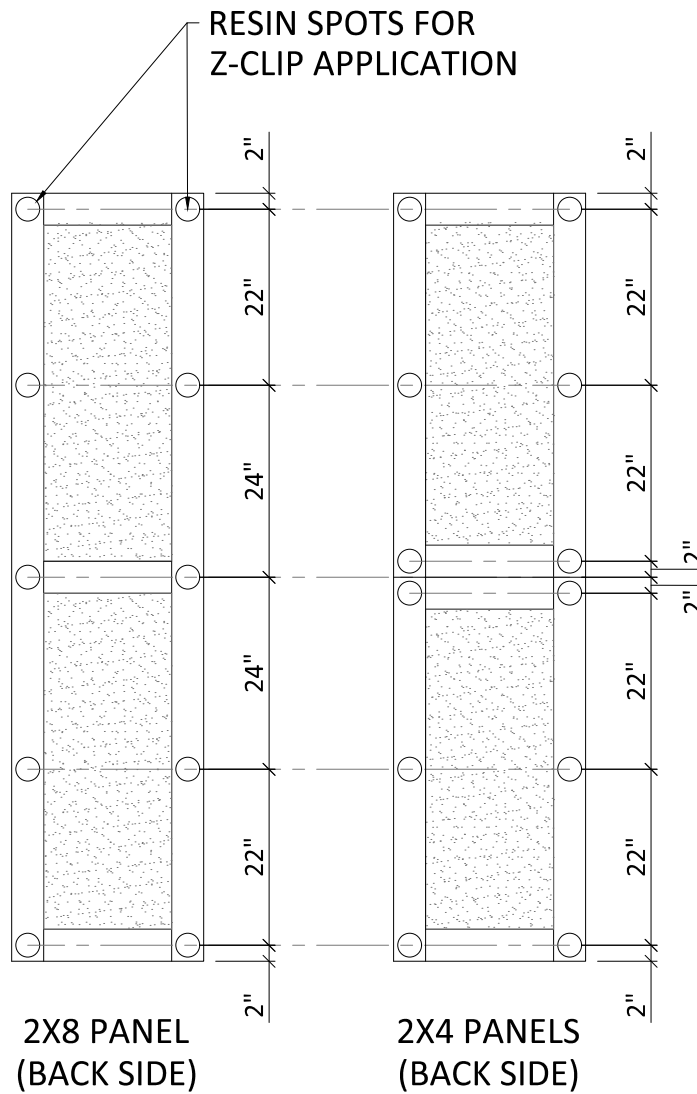

LAYOUT IS FOR USE WITH Z-CLIPS
ATTACHED WITH #8 - $\frac{3}{4}$ " TRUSS
HEAD SCREWS

$\frac{1}{6}$ Z-CLIP SYSTEM RESIN SPOT LAYOUT BACKFILL
SCALE: $\frac{1}{2}$ " = 1'-0"