

ASi
123 Columbia Court North, Chaska
Minnesota 55318 P. 800.527.6253

COPYRIGHT ASI © 2019

NOT FOR PRODUCTION
NOT FOR CONSTRUCTION
8/26/19

FIELD MEASUREMENTS/ DIMENSIONING

APPROVAL SIGNATURES

ACCLIMATION

*ANY PLASTIC WRAPPING OF THE PRODUCT MUST BE REMOVED FOR THE PERIOD OF ACCLIMATION. ALL WET WORK AT THE JOB SITE MUST BE COMPLETED AND DRY. ASI TAKES NO RESPONSIBILITY FOR ANY DAMAGE OR WARPING OF PANELS IF THESE CONDITIONS ARE NOT STRICTLY ADHERED TO.

WOOD SPECIES

GRAIN PATTERNS AND COLOR VARIANCES CAN DIFFER WITHIN A WOOD SPECIES

FINISH

PANEL CONSTRUCTION

ANY AND ALL CEILING PENETRATIONS FOR LIGHTING, ELECTRICAL, MECHANICAL, H.V.A.C., SPRINKLER HEADS, ETC. ARE CONSIDERED BY ASI TO BE FIELD CUTS AND ARE THE RESPONSIBILITY OF THE CONTRACTOR AND/OR INSTALLER, UNLESS SPECIAL DIRECTION/DETAILS ARE PROVIDED, PRICED, APPROVED & ACCEPTED.

NOTES: "APPROVED AS NOTED" DRAWINGS WILL NOT BE ACCEPTED. FULL APPROVAL IS REQUIRED. AFTER FIRST REVISION, CHARGES WILL APPLY FOR ADDITIONAL REVISIONS.

PRODUCT MATRIX		
CUSTOMER PRODUCT CODE	DESCRIPTION	ASI PRODUCT CODE
N/A	GRILLE CEILING PANEL	A1
N/A	GRILLE CEILING PANEL	A2
N/A	GRILLE CEILING PANEL	A3
N/A	GRILLE CEILING PANEL	A4
N/A	GRILLE CEILING PANEL	A5
N/A	GRILLE CEILING PANEL	A6
N/A	GRILLE CEILING PANEL	A7
N/A	GRILLE CEILING PANEL	A8

LEGEND & TYPICAL NOTES:

- (*) INDICATES PANELS TO BE FIELD CUT ON SITE AND/OR ARE PANEL DROPS CUT ON SITE
(!) INDICATES DIFFICULTY OF FIELD CUTTING & INSTALLATION DUE TO LAYOUT OF SMALL PANELS

QUANTITIES AND DIMENSIONS IDENTIFIED IN SHOP DRAWINGS MUST BE CONFIRMED BY CUSTOMER.

LOCATION
N/A

ARCHITECT
N/A

CONTRACTOR
N/A

REPRESENTATIVE
N/A

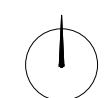

DRAWING NORTH

RELEASER

DATE	DESCRIPTION	BY
8/26/19	INITIAL RELEASE	TL
---	REVISION 1	---
---	REVISION 2	---
---	REVISION 3	---
---	REVISION 4	---
---	REVISION 5	---

INVOICE
12345

APPROVED BY _____

SUBMITTAL DATE
8/26/19

SHEET NUMBER

G1.0

DO NOT SCALE DRAWING
FIGURED DIMENSIONS ARE TO
BE FOLLOWED. READ THIS
DRAWING IN CONNECTION WITH
GENERAL ARCHITECTURAL
PLANS, STRUCTURAL PLANS,
AND OTHER RELATED
DRAWINGS. THESE DRAWINGS
REPRESENT ASI'S
UNDERSTANDING AND
INTERPRETATION OF THE
ARCHITECTURAL DRAWINGS
AND HOW ASI PRODUCTS
RELATE TO THE PROJECT.

COPYRIGHT ASI © 2019

CONFIDENTIAL

NOT FOR PRODUCTION
NOT FOR CONSTRUCTION
8/26/19

PROJECT
SAMPLE SHOP DRAWINGS - GRILLE
PAGE
OVERVIEW

Tuesday, September 3, 2019 9:33:33 AM
TARA LARSON

LOCATION
N/A

ARCHITECT
N/A

CONTRACTOR
N/A

REPRESENTATIVE
N/A



RELEASES

DATE	DESCRIPTION	BY
8/26/19	INITIAL RELEASE	TL
---	REVISION 1	---
---	REVISION 2	---
---	REVISION 3	---
---	REVISION 4	---
---	REVISION 5	---

INVOICE

12345

APPROVED BY

SUBMITTAL DATE
8/26/19

SHEET NUMBER

A0.0

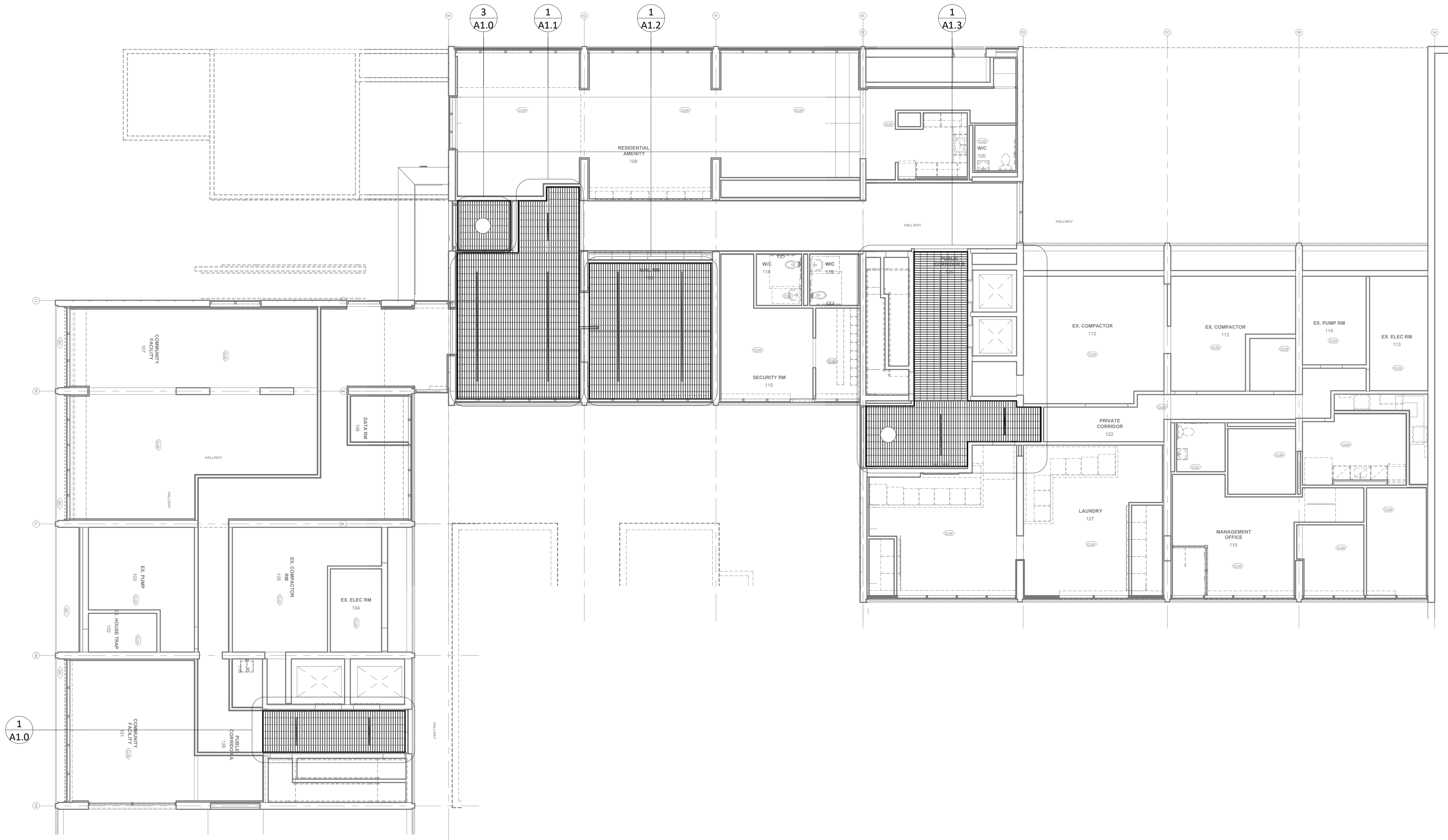

1 FIRST FLOOR OVERVIEW
A0.0 SCALE: 1/8" = 1' 0" ARCH REF: N/A

DO NOT SCALE DRAWING
FIGURED DIMENSIONS ARE TO
BE FOLLOWED. READ THIS
DRAWING IN CONNECTION WITH
GENERAL ARCHITECTURAL
PLANS, STRUCTURAL PLANS,
AND OTHER RELATED
DRAWINGS. THESE DRAWINGS
REPRESENT ASI'S
UNDERSTANDING AND
INTERPRETATION OF THE
ARCHITECTURAL DRAWINGS
AND HOW ASI PRODUCTS
RELATE TO THE PROJECT.

COPYRIGHT ASI © ---

CONFIDENTIAL

NOT FOR PRODUCTION
NOT FOR CONSTRUCTION
8/26/19

PROJECT
SAMPLE SHOP DRAWINGS - GRILLE
PAGE
ENLARGED REFLECTED CEILING PLANS (RCP)

Tuesday, September 3, 2019 9:23:28 AM
TARA LARSON

LOCATION
N/A

ARCHITECT
N/A

CONTRACTOR
N/A

REPRESENTATIVE
N/A

DRAWING NORTH

RELEASES

DATE	DESCRIPTION	BY
8/26/19	INITIAL RELEASE	TL
---	REVISION 1	---
---	REVISION 2	---
---	REVISION 3	---
---	REVISION 4	---
---	REVISION 5	---

INVOICE

12345

APPROVED BY

SUBMITTAL DATE

8/26/19

SHEET NUMBER

A1.0

NOTE:
ASI CANNOT DETERMINE LOCATION OF LIGHTING, SPRINKLERS, DIFFUSERS
OR ASSOCIATED COMPONENTS. INSTALLER TO VERIFY W/ ARCHITECT AND
ADJACENT TRADES TO MAINTAIN DESIGN INTENT AND FEASIBILITY. SIZES OF
CEILING PENETRATIONS ARE ESTIMATED AND DO NOT ACCURATELY
REPRESENT PRODUCTS TO BE INSTALLED - ALL PENETRATIONS IN ASI
PRODUCTS ARE TO BE FIELD CUT AND COORDINATED.

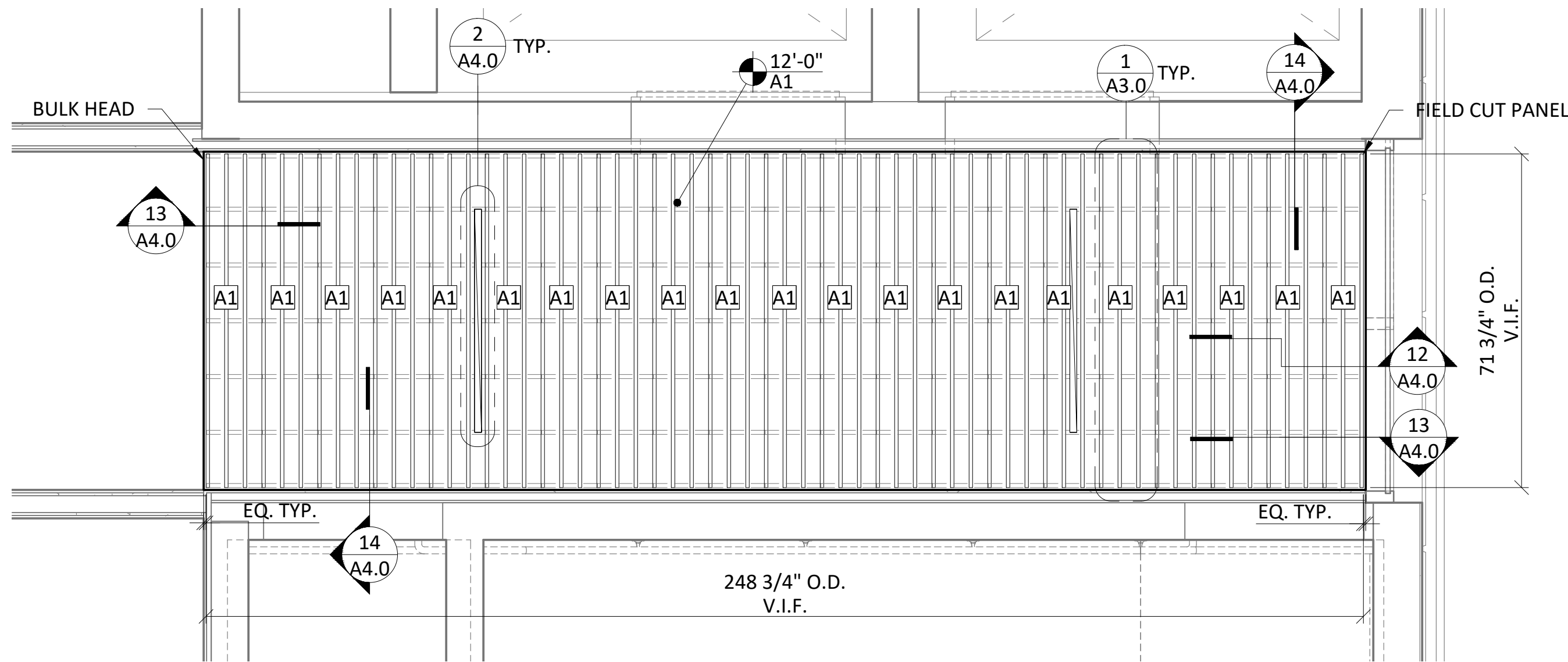

1 PUBLIC CORRIDOR A 126 PROPOSED RCP
A1.0 SCALE: 1/2" = 1' 0" ARCH REF: N/A

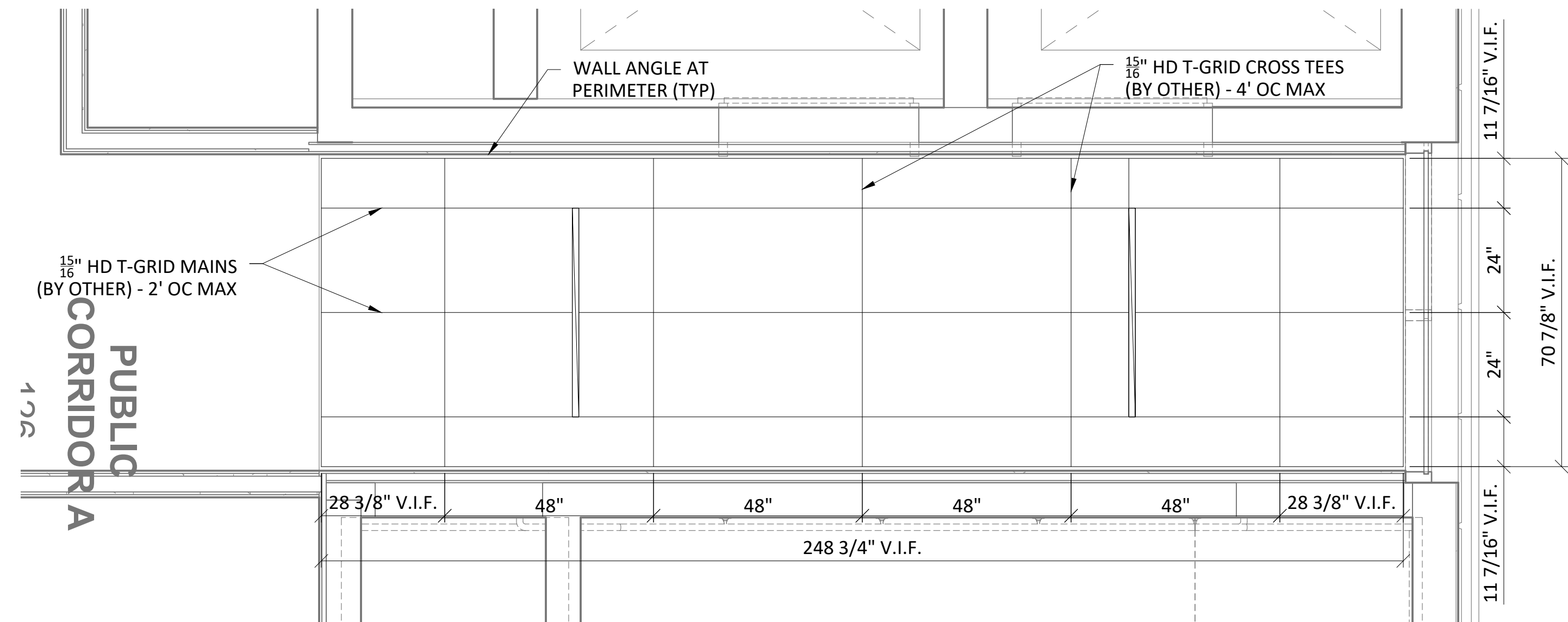

2 PUBLIC CORRIDOR A 126 PROPOSED T-GRID PLAN
A1.0 SCALE: 1/2" = 1' 0" ARCH REF: N/A

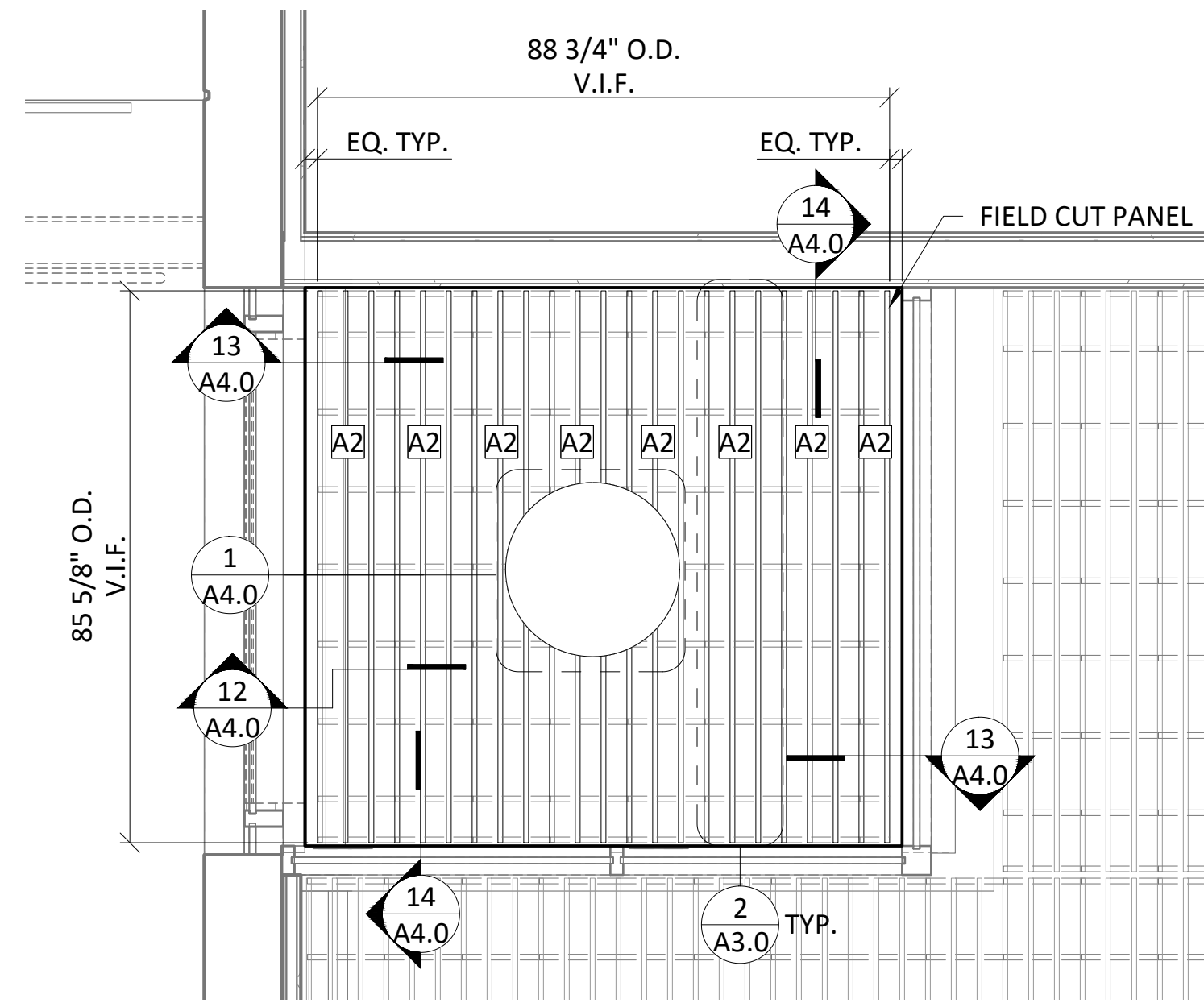

3 FIRST FLOOR MIDDLE AREA 1 PROPOSED RCP
A1.0 SCALE: 1/2" = 1' 0" ARCH REF: N/A

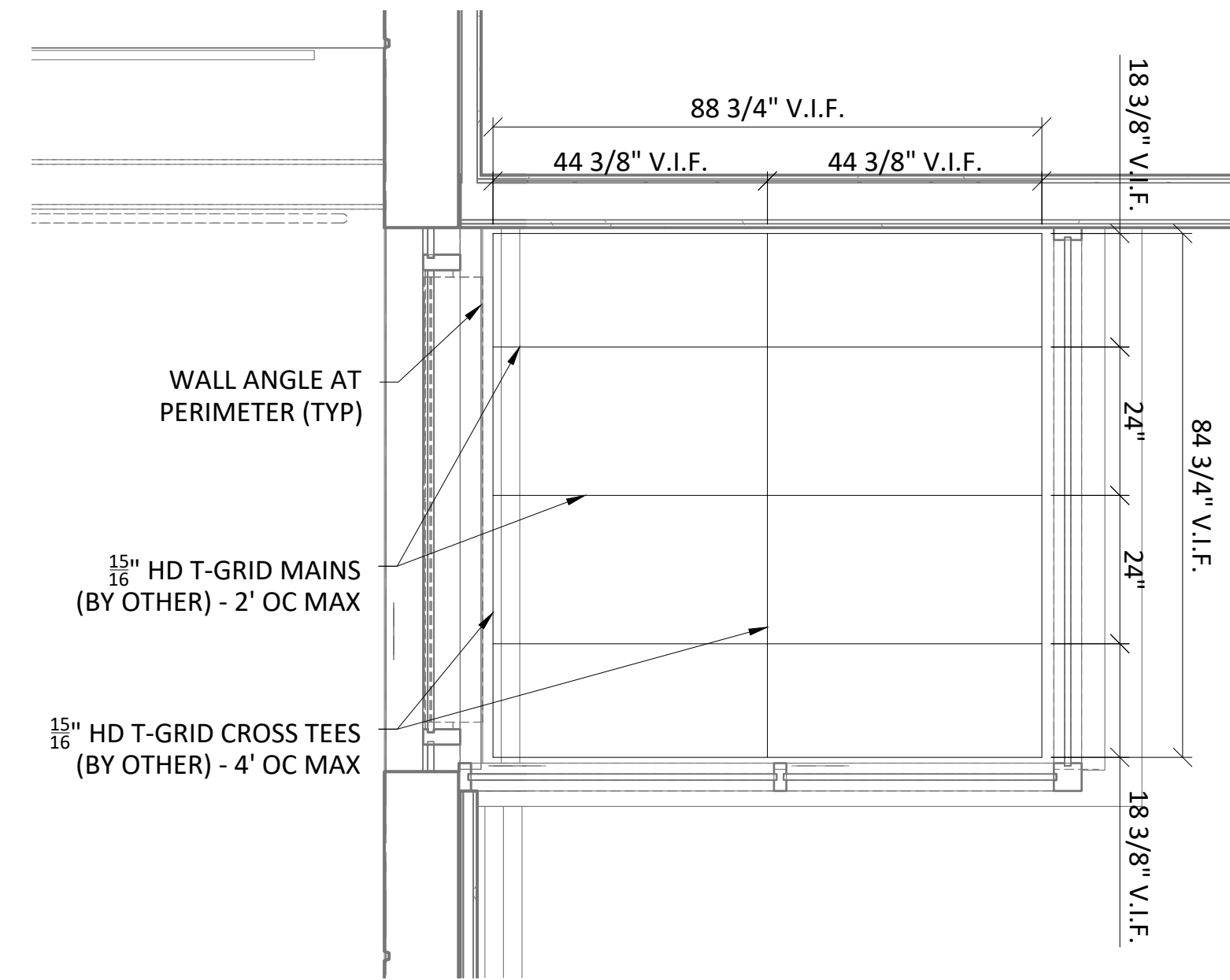

4 FIRST FLOOR MIDDLE AREA 1 T-GRID PLAN
A1.0 SCALE: 1/2" = 1' 0" ARCH REF: N/A

DO NOT SCALE DRAWING
FIGURED DIMENSIONS ARE TO
BE FOLLOWED. READ THIS
DRAWING IN CONNECTION WITH
GENERAL ARCHITECTURAL
PLANS, STRUCTURAL PLANS,
AND OTHER RELATED
DRAWINGS. THESE DRAWINGS
REPRESENT ASI'S
UNDERSTANDING AND
INTERPRETATION OF THE
ARCHITECTURAL DRAWINGS
AND HOW ASI PRODUCTS
RELATE TO THE PROJECT.

COPYRIGHT ASI © 2019

CONFIDENTIAL

NOT FOR PRODUCTION
NOT FOR CONSTRUCTION
8/26/19

PROJECT
SAMPLE SHOP DRAWINGS - GRILLE
PAGE
ENLARGED REFLECTED CEILING PLANS (RCP)

Tuesday, September 3, 2019 9:23:32 AM
TARA LARSON

LOCATION
N/A

ARCHITECT
N/A

CONTRACTOR
N/A

REPRESENTATIVE
N/A

DRAWING NORTH

RELEASES

DATE	DESCRIPTION	BY
8/26/19	INITIAL RELEASE	TL
---	REVISION 1	---
---	REVISION 2	---
---	REVISION 3	---
---	REVISION 4	---
---	REVISION 5	---

INVOICE

12345

APPROVED BY

SUBMITTAL DATE

8/26/19

SHEET NUMBER

A1.1

NOTE:
ASI CANNOT DETERMINE LOCATION OF LIGHTING, SPRINKLERS, DIFFUSERS
OR ASSOCIATED COMPONENTS. INSTALLER TO VERIFY W/ ARCHITECT AND
ADJACENT TRADES TO MAINTAIN DESIGN INTENT AND FEASIBILITY. SIZES OF
CEILING PENETRATIONS ARE ESTIMATED AND DO NOT ACCURATELY
REPRESENT PRODUCTS TO BE INSTALLED - ALL PENETRATIONS IN ASI
PRODUCTS ARE TO BE FIELD CUT AND COORDINATED.

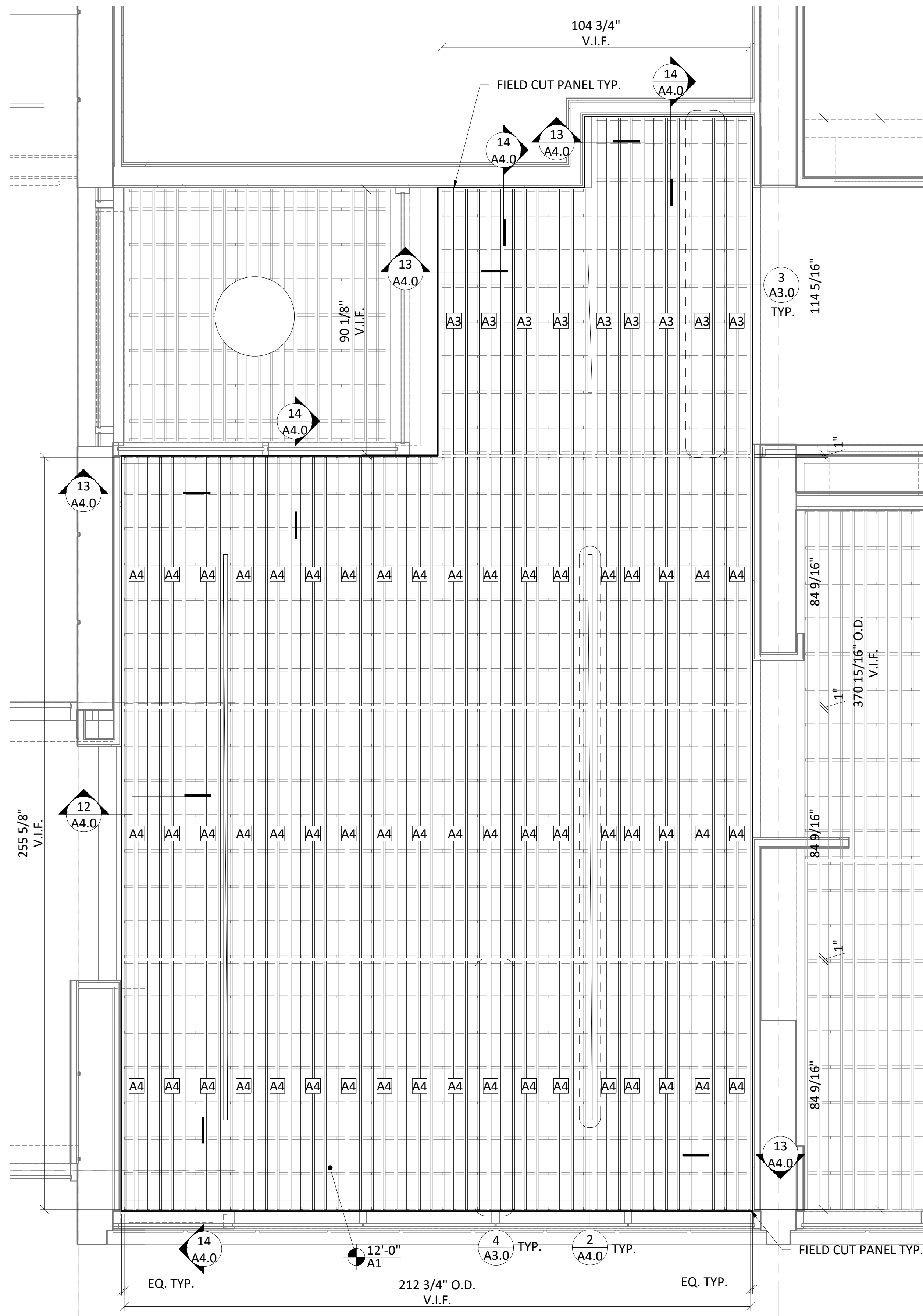

1 FIRST FLOOR MIDDLE AREA 2 PROPOSED RCP
A1.1 SCALE: 1/2" = 1' 0" ARCH REF: N/A

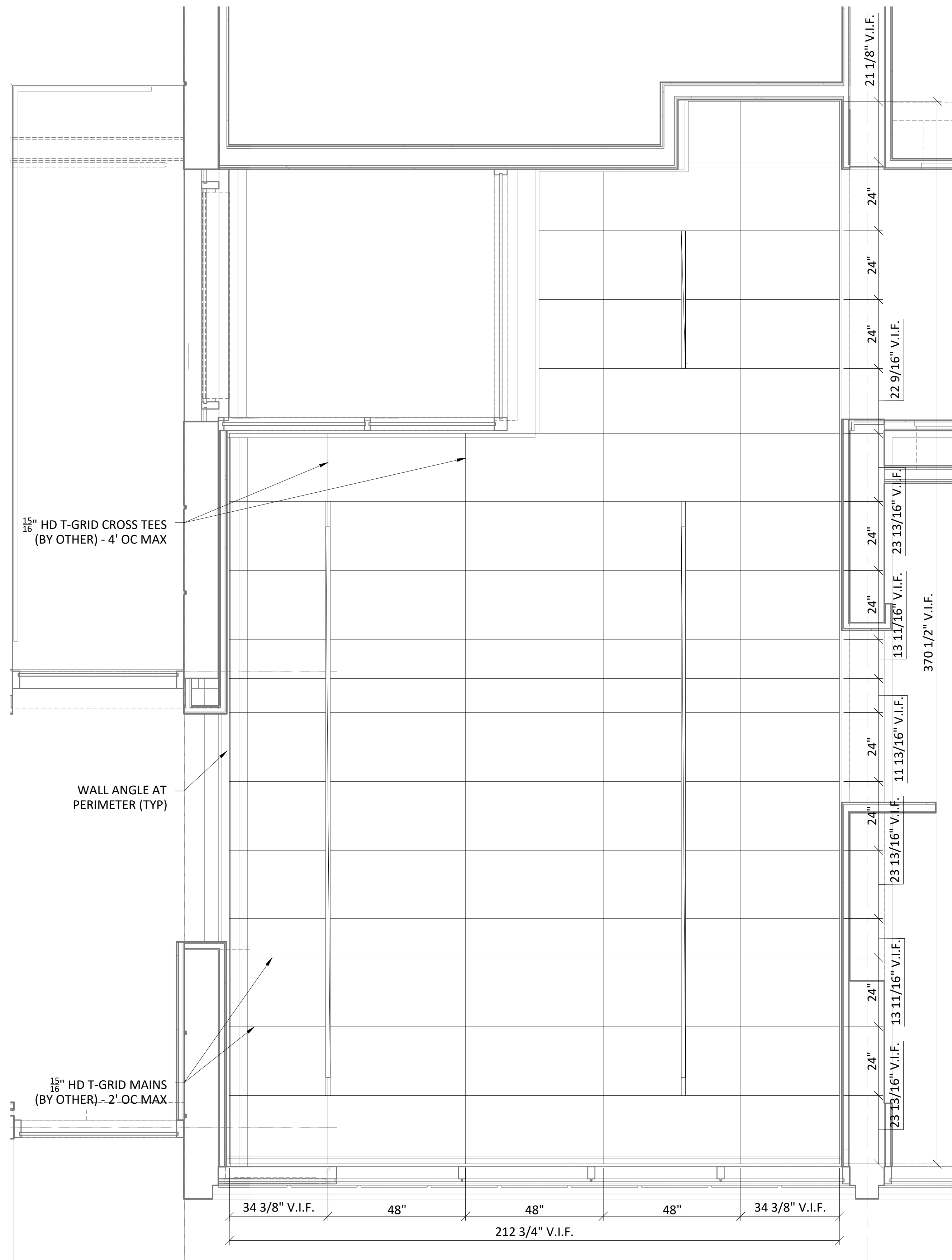

2 FIRST FLOOR MIDDLE AREA 2 PROPOSED T-GRID PLAN
A1.1 SCALE: 1/2" = 1' 0" ARCH REF: N/A

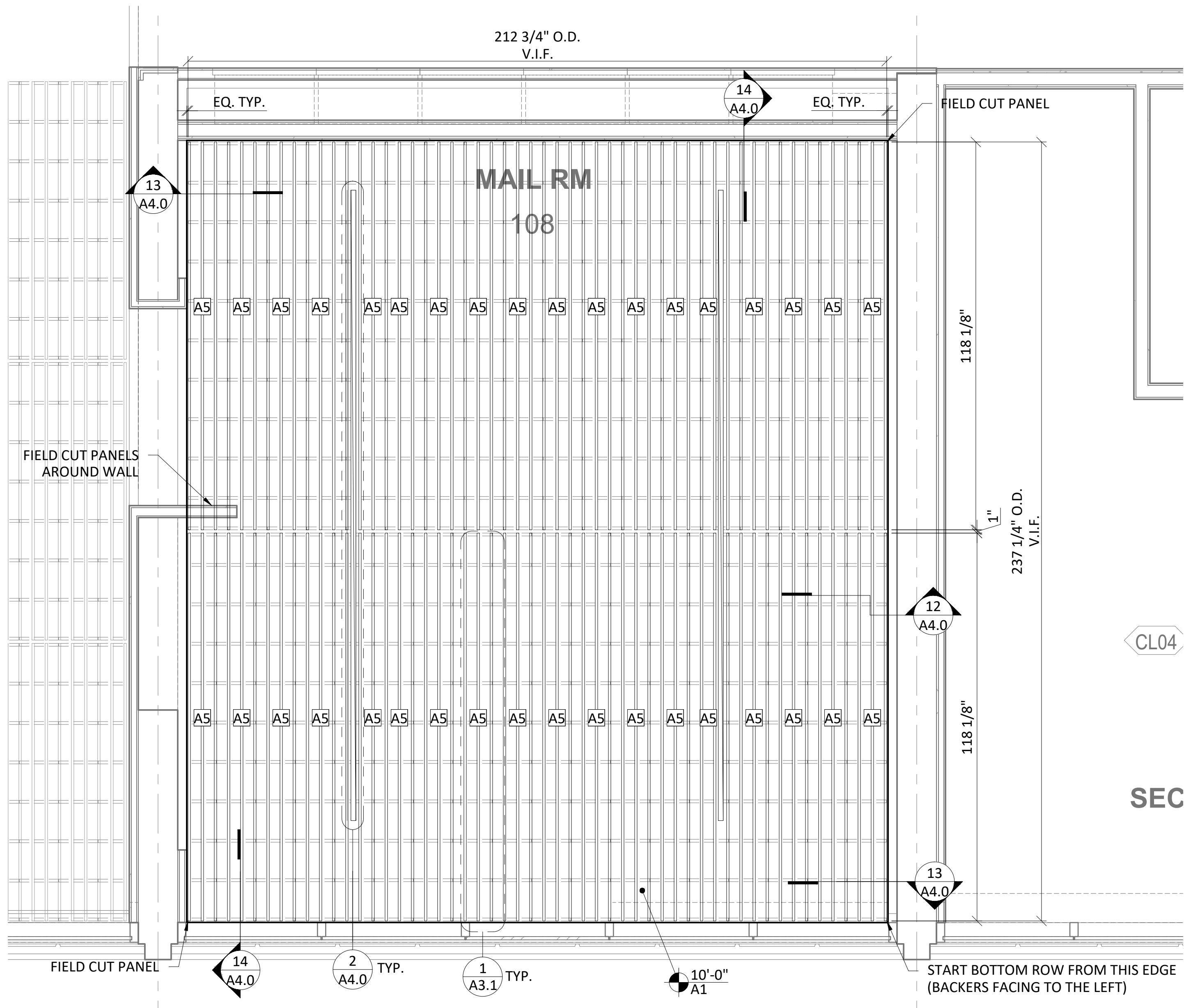

1 MAIL ROOM 108 PROPOSED RCP

A1.2 SCALE: 1/2" = 1' 0" ARCH REF: N/A

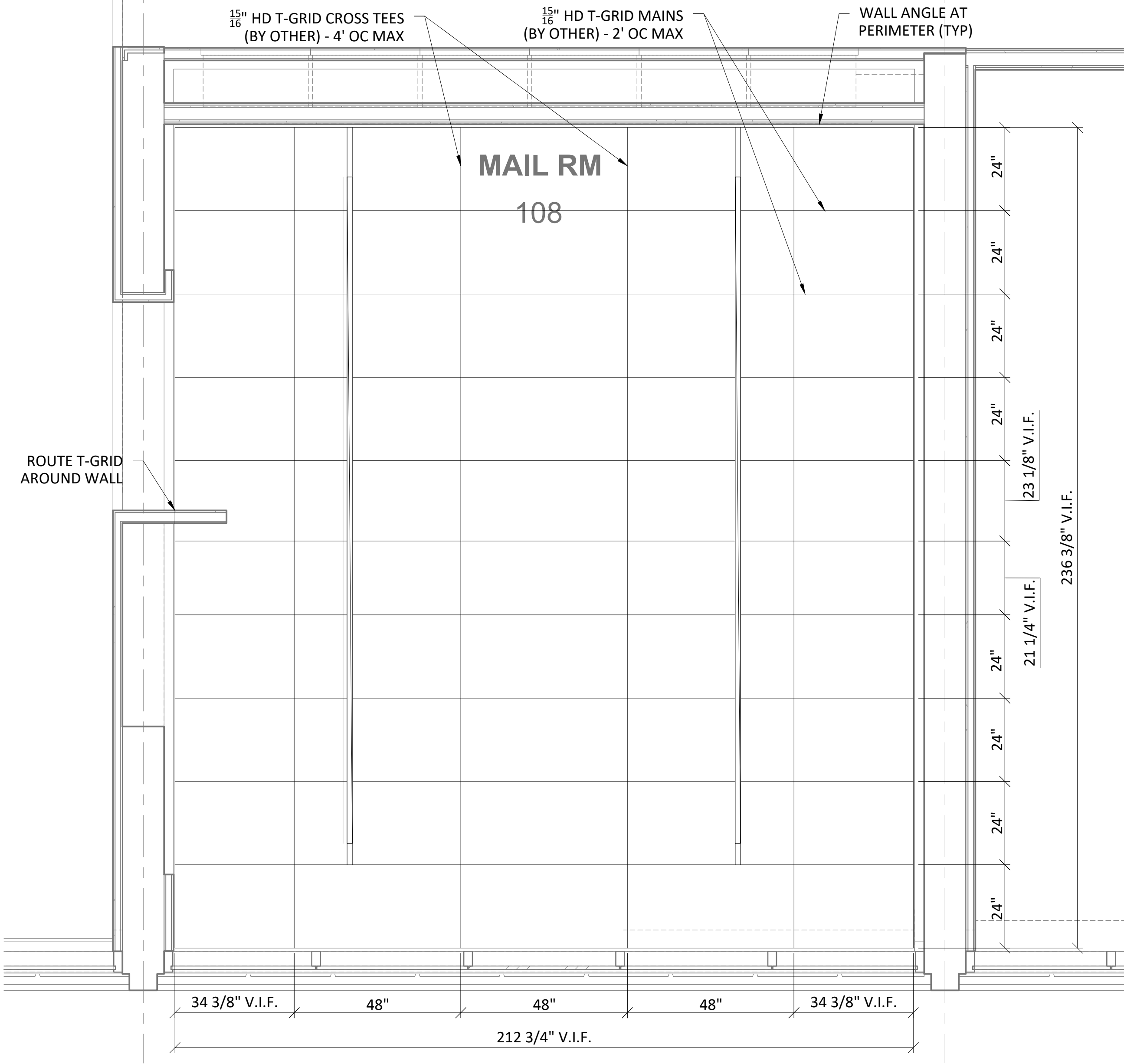

2 MAIL ROOM 108 PROPOSED T-GRID PLAN

A1.2 SCALE: 1/2" = 1' 0" ARCH REF: N/A

NOTE:
ASI CANNOT DETERMINE LOCATION OF LIGHTING, SPRINKLERS, DIFFUSERS OR ASSOCIATED COMPONENTS. INSTALLER TO VERIFY W/ ARCHITECT AND ADJACENT TRADES TO MAINTAIN DESIGN INTENT AND FEASIBILITY. SIZES OF CEILING PENETRATIONS ARE ESTIMATED AND DO NOT ACCURATELY REPRESENT PRODUCTS TO BE INSTALLED - ALL PENETRATIONS IN ASI PRODUCTS ARE TO BE FIELD CUT AND COORDINATED.

DO NOT SCALE DRAWING
FIGURED DIMENSIONS ARE TO
BE FOLLOWED. READ THIS
DRAWING IN CONNECTION WITH
GENERAL ARCHITECTURAL
PLANS, STRUCTURAL PLANS,
AND OTHER RELATED
DRAWINGS. THESE DRAWINGS
REPRESENT ASI'S
UNDERSTANDING AND
INTERPRETATION OF THE
ARCHITECTURAL DRAWINGS
AND HOW ASI PRODUCTS
RELATE TO THE PROJECT.

COPYRIGHT ASI © 2019

CONFIDENTIAL

NOT FOR PRODUCTION
NOT FOR CONSTRUCTION
8/26/19

PROJECT
SAMPLE SHOP DRAWINGS - GRILLE
PAGE
ENLARGED REFLECTED CEILING PLANS (RCP)

LOCATION
N/A

ARCHITECT
N/A

CONTRACTOR
N/A

REPRESENTATIVE
N/A

DRAWING NORTH

RELEASES

DATE	DESCRIPTION	BY
8/26/19	INITIAL RELEASE	TL
---	REVISION 1	---
---	REVISION 2	---
---	REVISION 3	---
---	REVISION 4	---
---	REVISION 5	---

INVOICE
12345

APPROVED BY

SUBMITTAL DATE
8/26/19

SHEET NUMBER

A1.2

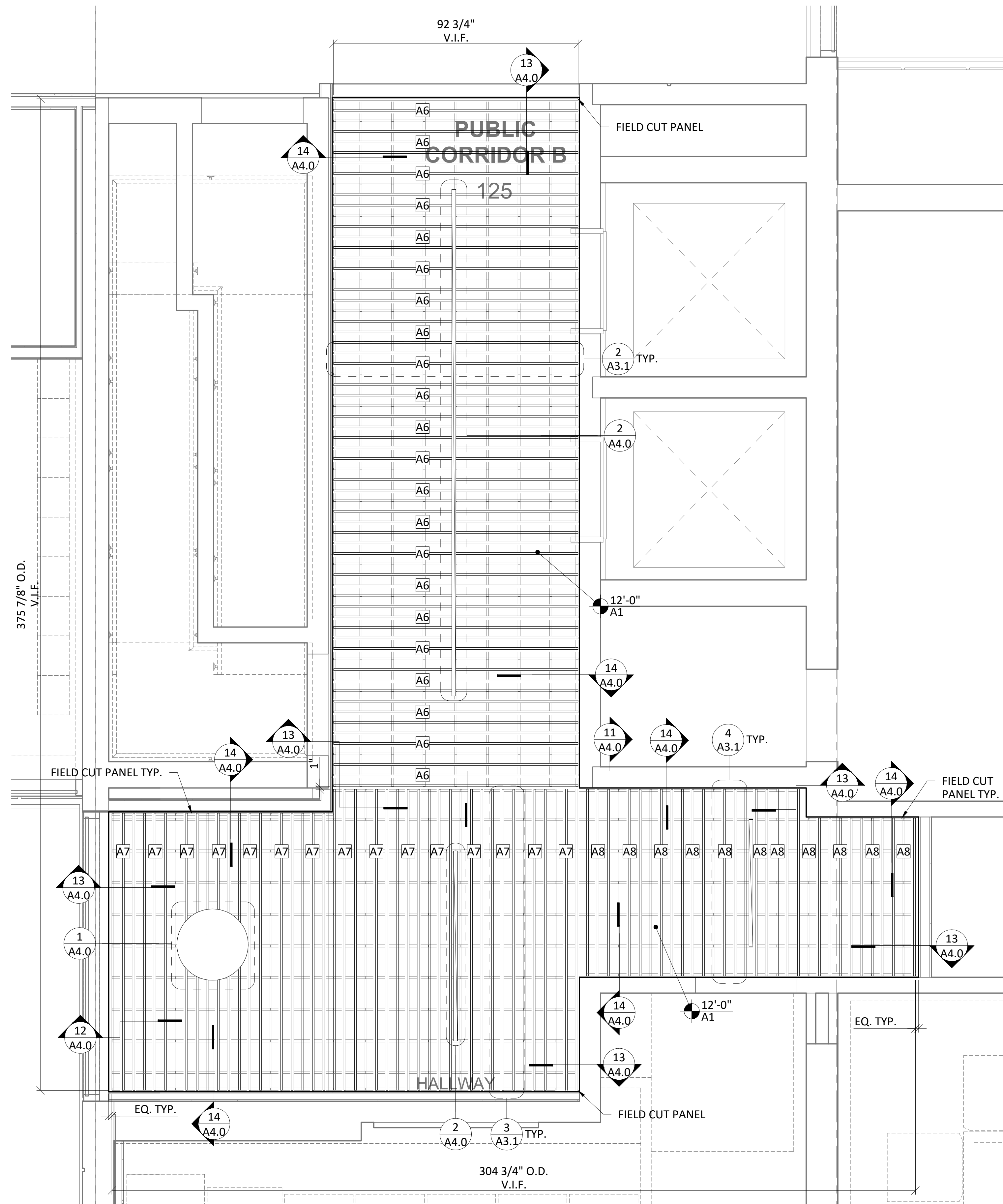

1 PUBLIC CORRIDOR B 125 PROPOSED RCP
A1.3 SCALE: 1/2" = 1' 0" ARCH REF: N/A

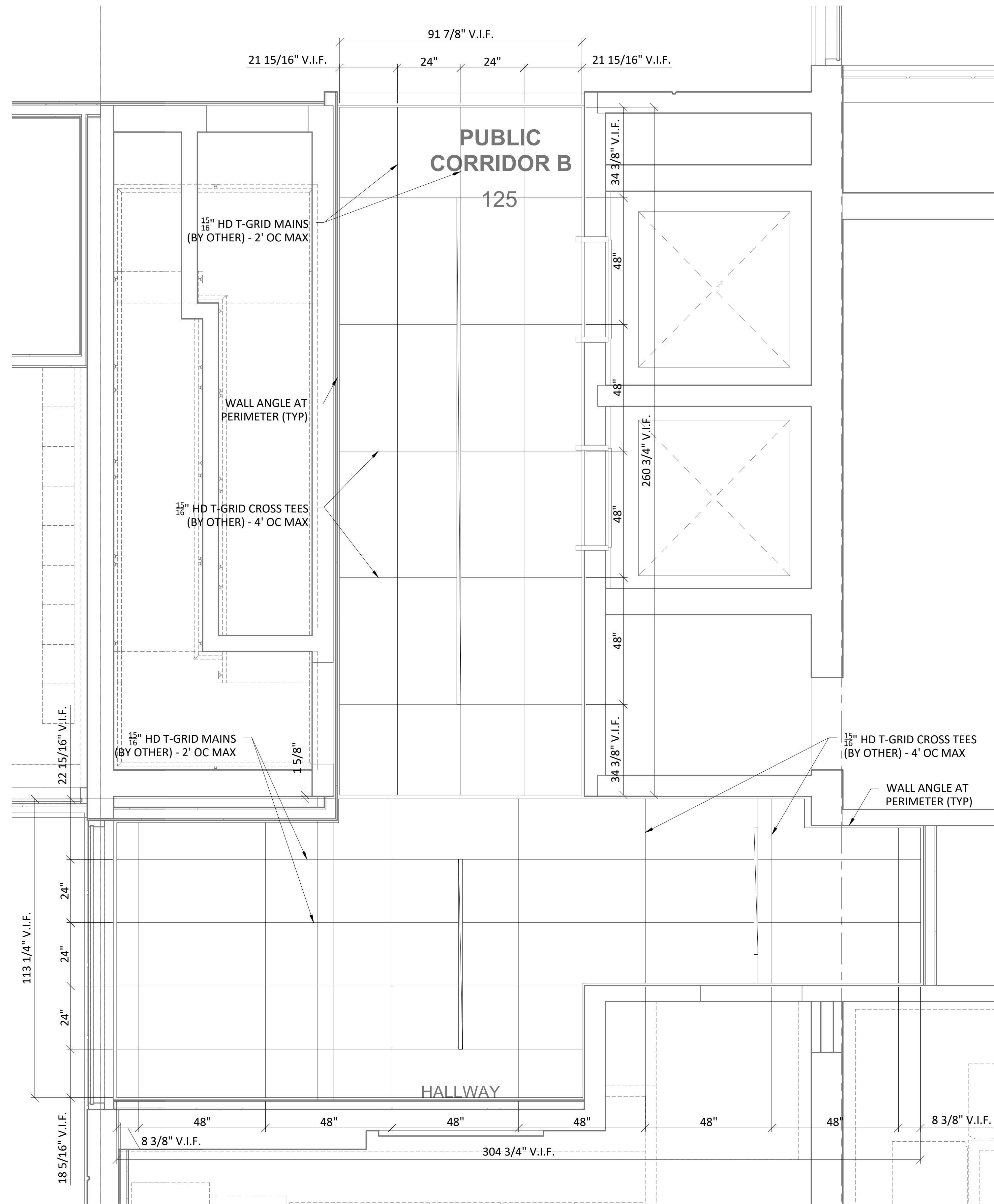

2 PUBLIC CORRIDOR B 125 PROPOSED T-GRID PLAN
A1.3 SCALE: 1/2" = 1' 0" ARCH REF: N/A

NOTE:
ASI CANNOT DETERMINE LOCATION OF LIGHTING, SPRINKLERS, DIFFUSERS
OR ASSOCIATED COMPONENTS. INSTALLER TO VERIFY W/ ARCHITECT AND
ADJACENT TRADES TO MAINTAIN DESIGN INTENT AND FEASIBILITY. SIZES OF
CEILING PENETRATIONS ARE ESTIMATED AND DO NOT ACCURATELY
REPRESENT PRODUCTS TO BE INSTALLED - ALL PENETRATIONS IN ASI
PRODUCTS ARE TO BE FIELD CUT AND COORDINATED.

DO NOT SCALE DRAWING
FIGURED DIMENSIONS ARE TO
BE FOLLOWED. READ THIS
DRAWING IN CONNECTION WITH
GENERAL ARCHITECTURAL
PLANS, STRUCTURAL PLANS,
AND OTHER RELATED
DRAWINGS. THESE DRAWINGS
REPRESENT ASI'S
UNDERSTANDING AND
INTERPRETATION OF THE
ARCHITECTURAL DRAWINGS
AND HOW ASI PRODUCTS
RELATE TO THE PROJECT.

COPYRIGHT ASI © 2019

CONFIDENTIAL

NOT FOR PRODUCTION
NOT FOR CONSTRUCTION
8/26/19

PROJECT
SAMPLE SHOP DRAWINGS - GRILLE
PAGE
ENLARGED REFLECTED CEILING PLANS (RCP)

LOCATION
N/A

ARCHITECT
N/A

CONTRACTOR
N/A

REPRESENTATIVE
N/A

DRAWING NORTH

RELEASES

DATE	DESCRIPTION	BY
8/26/19	INITIAL RELEASE	TL
---	REVISION 1	---
---	REVISION 2	---
---	REVISION 3	---
---	REVISION 4	---
---	REVISION 5	---

INVOICE
12345

APPROVED BY

SUBMITTAL DATE
8/26/19

SHEET NUMBER

A1.3

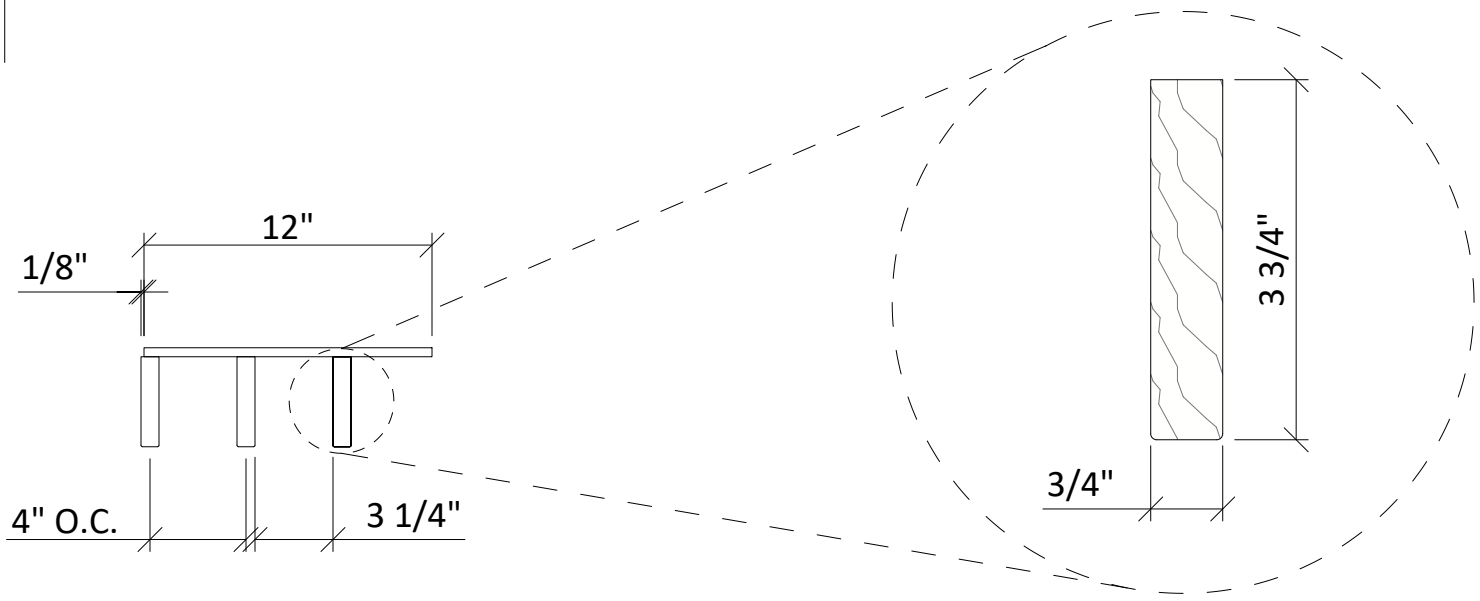
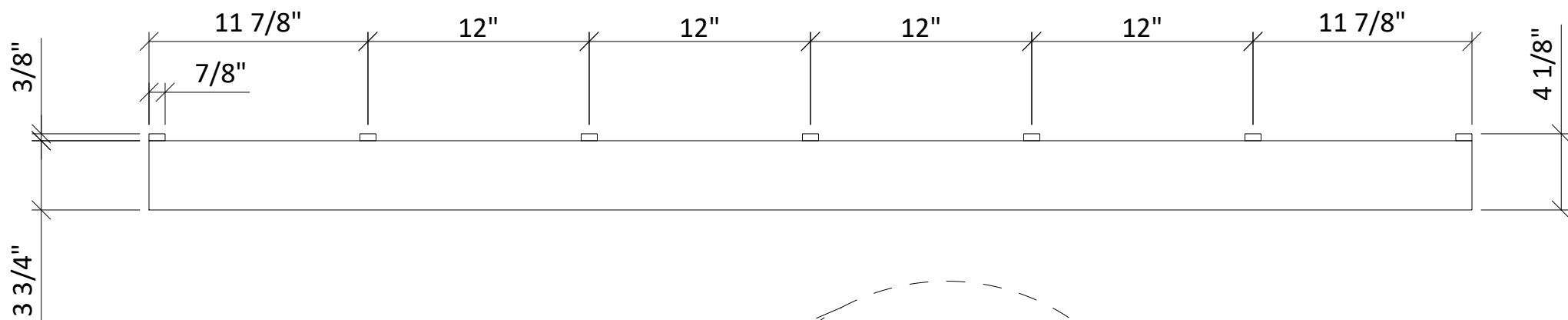
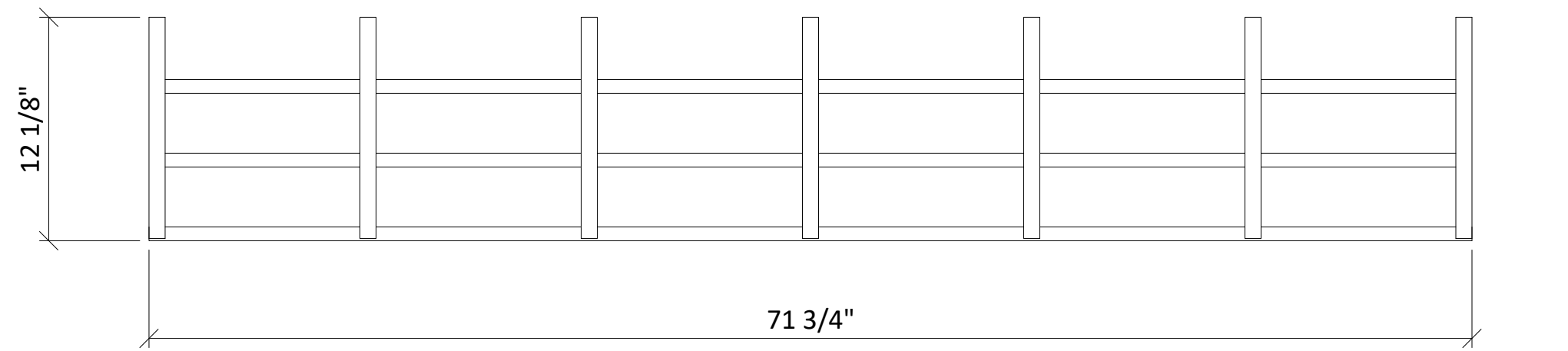

1 A1 PANEL DETAILS

A3.0 SCALE: 1 1/2" = 1' 0" ARCH REF: N/A

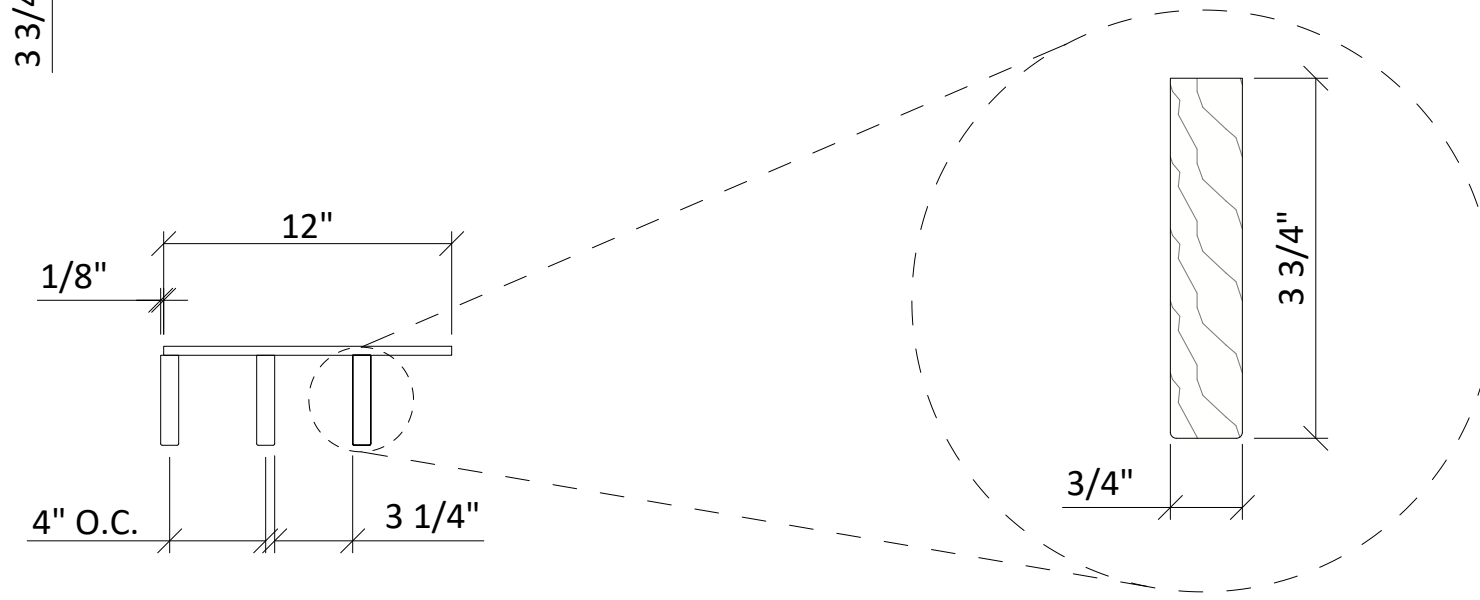
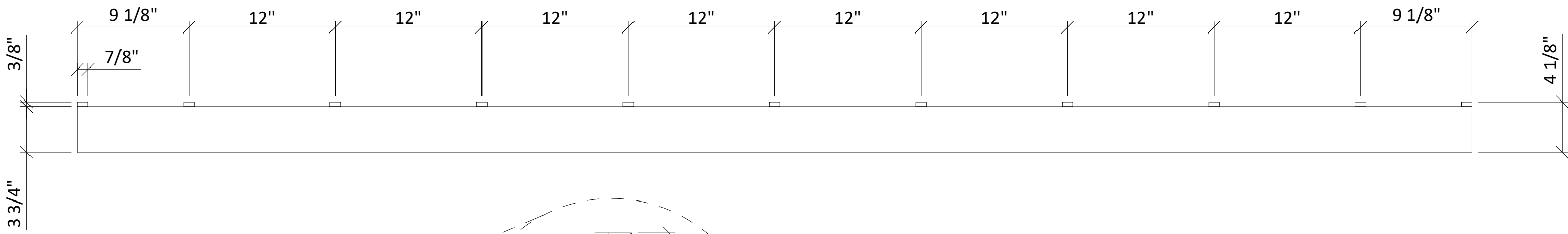
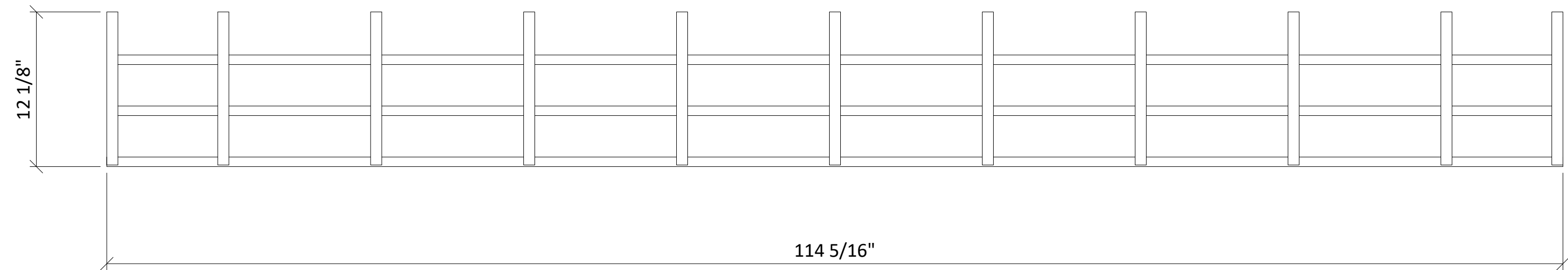

3 A3 PANEL DETAILS

A3.0 SCALE: 1 1/2" = 1' 0" ARCH REF: N/A

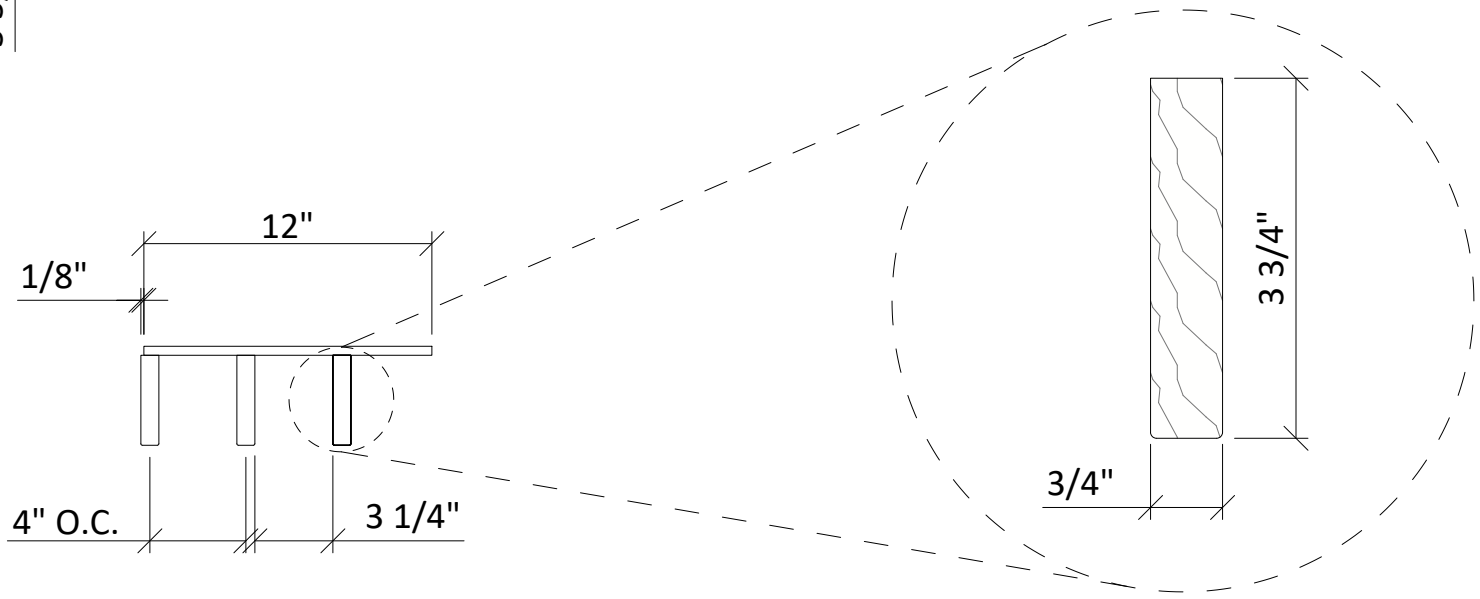
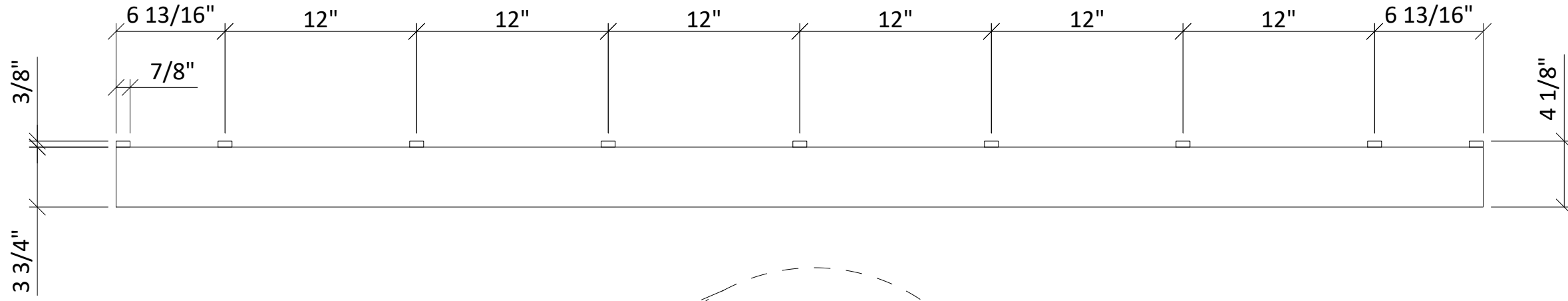
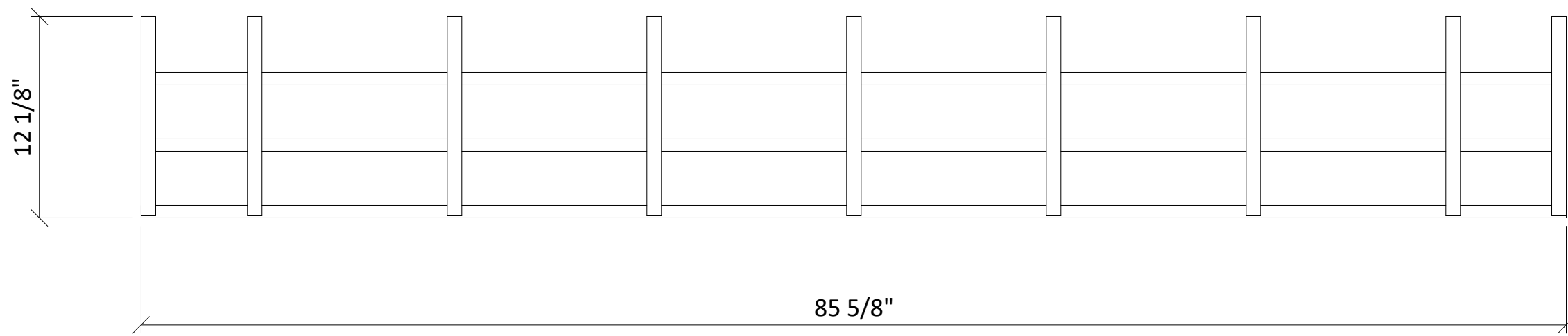

2 A2 PANEL DETAILS

A3.0 SCALE: 1 1/2" = 1' 0" ARCH REF: N/A

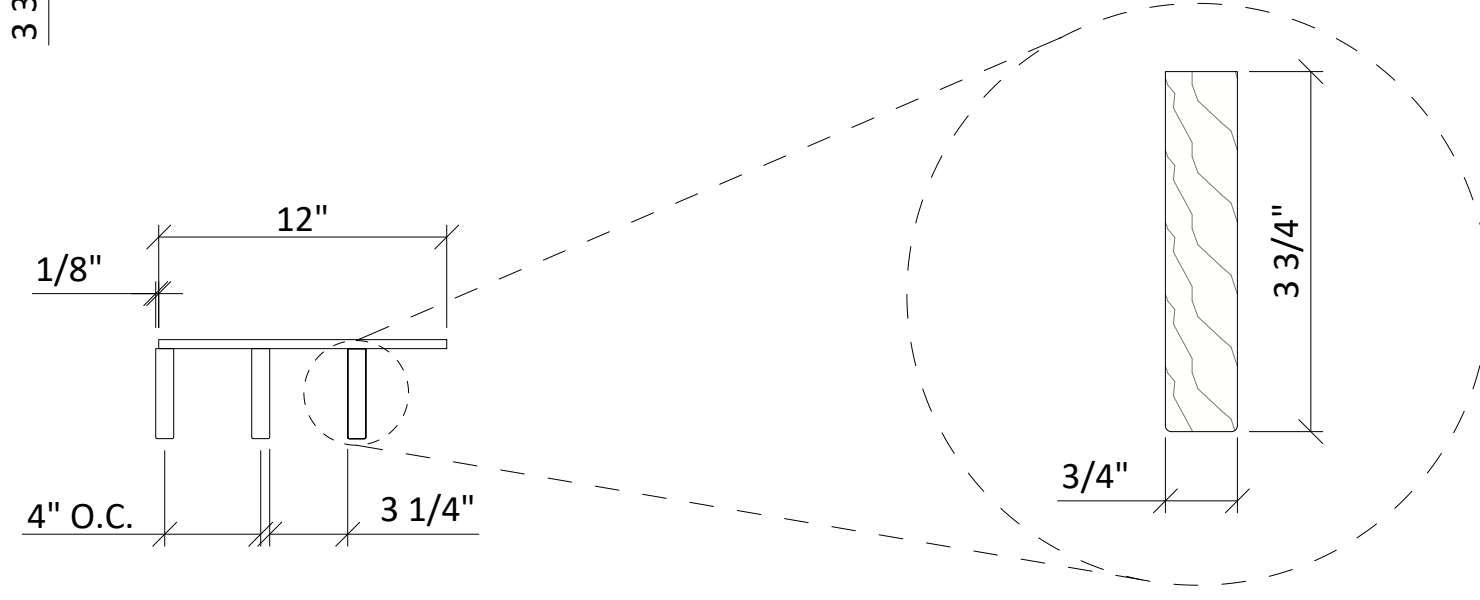
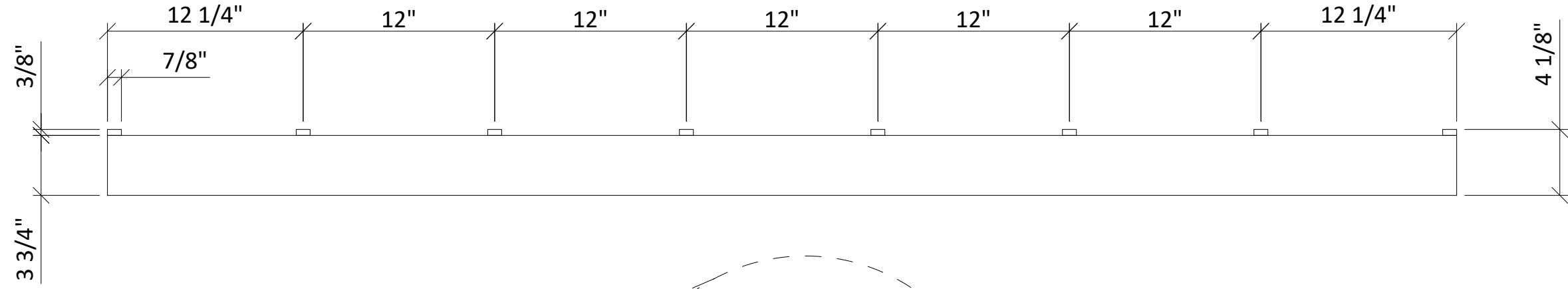
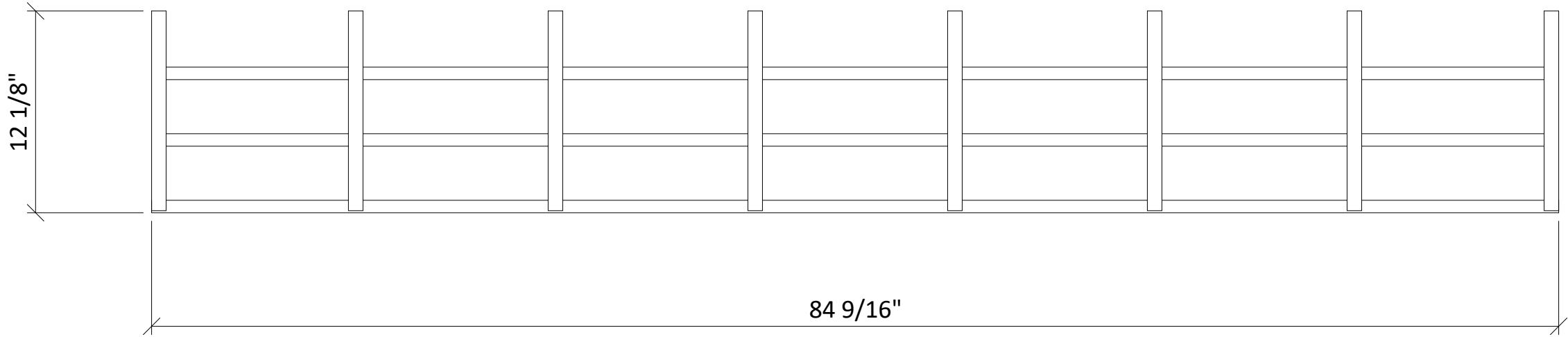

4 A4 PANEL DETAILS

A3.0 SCALE: 1 1/2" = 1' 0" ARCH REF: N/A

DO NOT SCALE DRAWING
FIGURED DIMENSIONS ARE TO
BE FOLLOWED. READ THIS
DRAWING IN CONNECTION WITH
GENERAL ARCHITECTURAL
PLANS, STRUCTURAL PLANS,
AND OTHER RELATED
DRAWINGS. THESE DRAWINGS
REPRESENT ASI'S
UNDERSTANDING AND
INTERPRETATION OF THE
ARCHITECTURAL DRAWINGS
AND HOW ASI PRODUCTS
RELATE TO THE PROJECT.

COPYRIGHT ASI © 2019

CONFIDENTIAL

NOT FOR PRODUCTION
NOT FOR CONSTRUCTION
8/26/19

PROJECT
SAMPLE SHOP DRAWINGS - GRILLE
PAGE
CUSTOM DETAILS

LOCATION
N/A

ARCHITECT
N/A

CONTRACTOR
N/A

REPRESENTATIVE
N/A

DRAWING NORTH

RELEASES

DATE	DESCRIPTION	BY
8/26/19	INITIAL RELEASE	TL
---	REVISION 1	---
---	REVISION 2	---
---	REVISION 3	---
---	REVISION 4	---
---	REVISION 5	---

INVOICE

12345

APPROVED BY

SUBMITTAL DATE

8/26/19

SHEET NUMBER

A3.0

Tuesday, September 3, 2019 9:33:50 AM
TARA LARSON

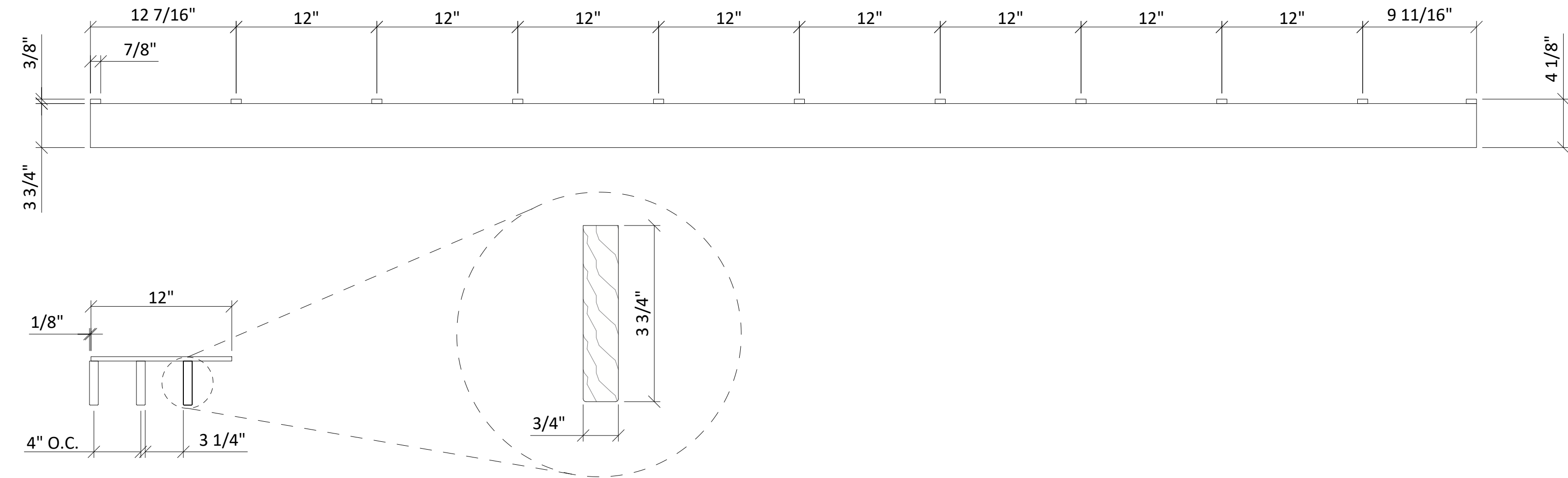
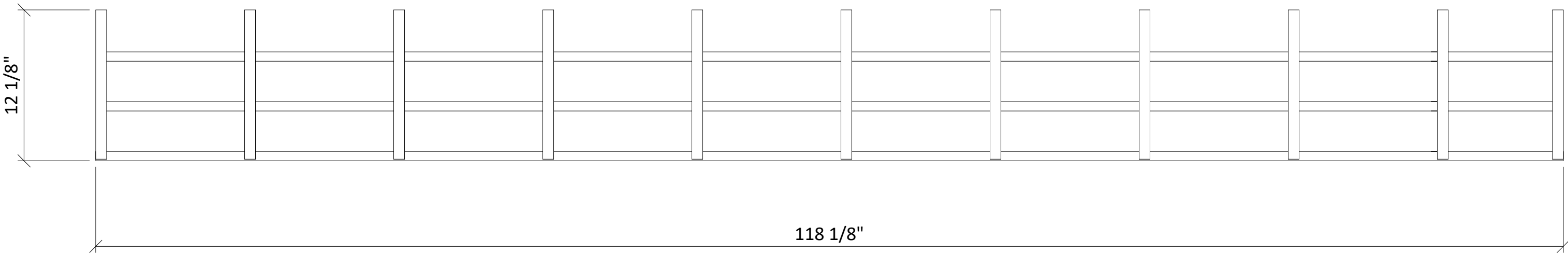

1 A5 PANEL DETAILS

A3.1 SCALE: 1 1/2" = 1' 0" ARCH REF: N/A

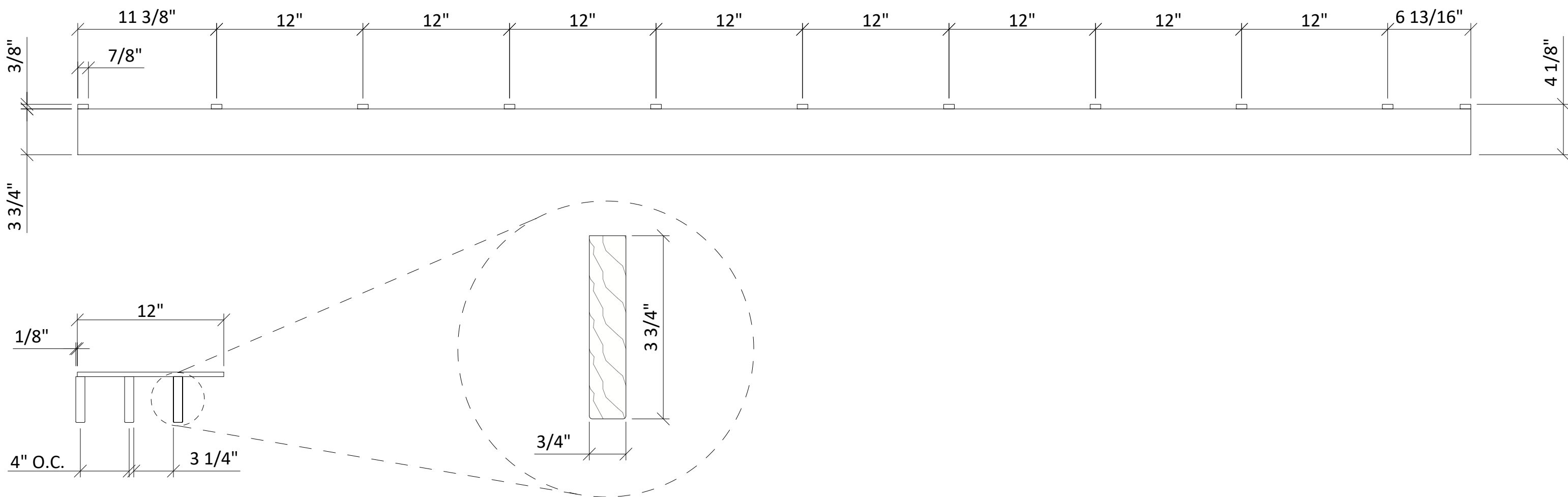
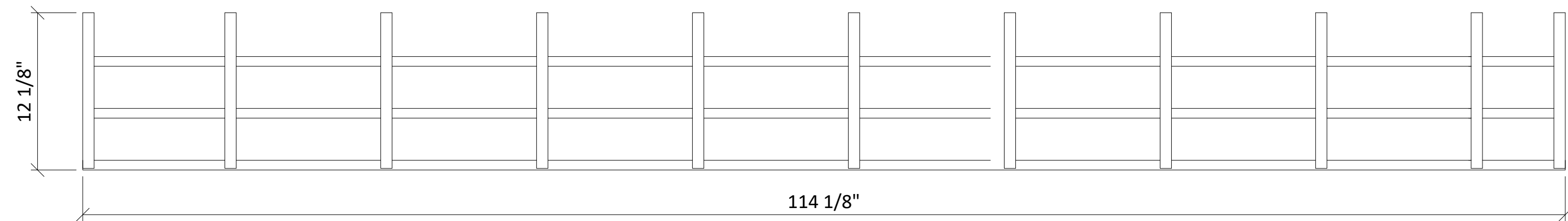

3 A7 PANEL DETAILS

A3.1 SCALE: 1 1/2" = 1' 0" ARCH REF: N/A

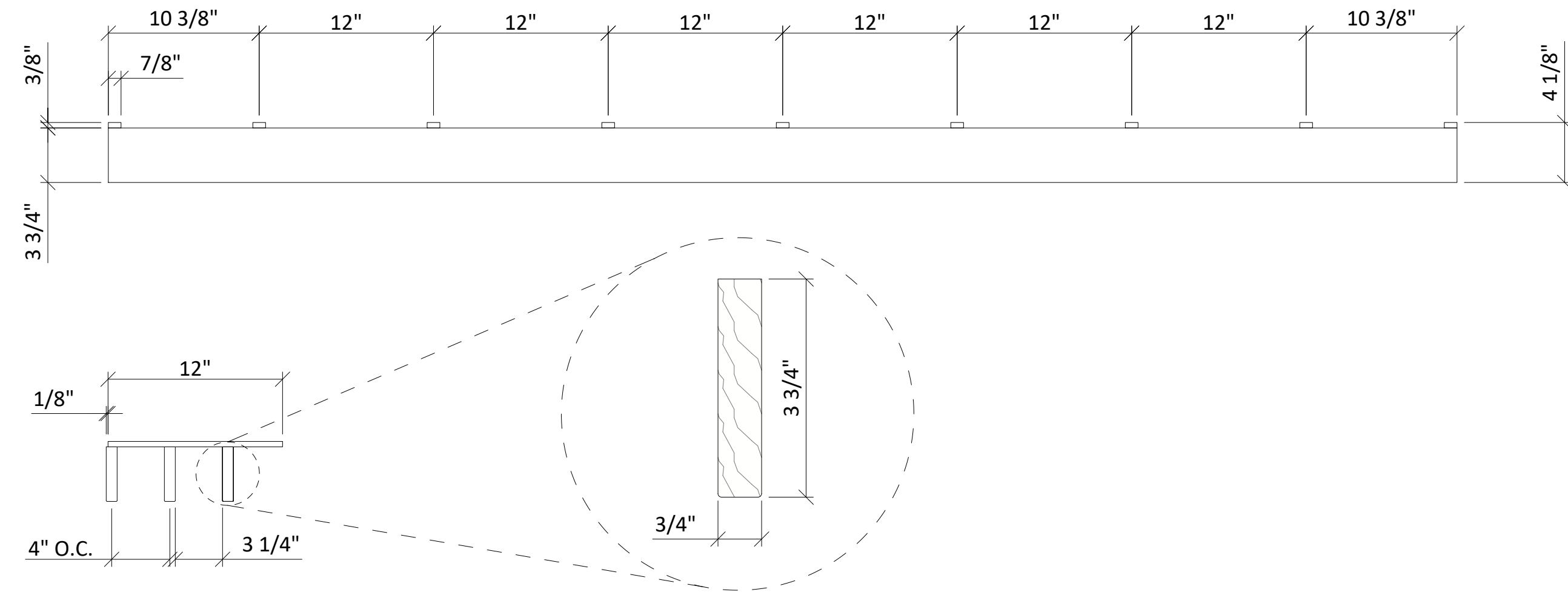
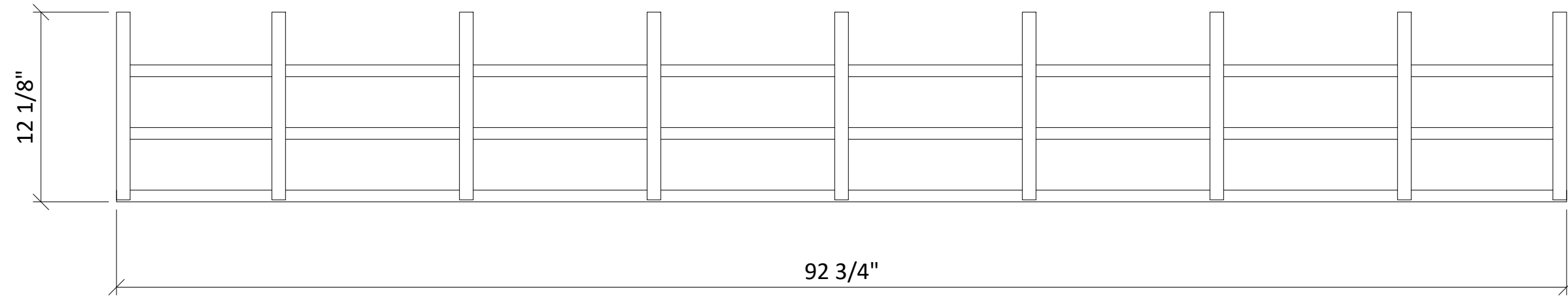

2 A6 PANEL DETAILS

A3.1 SCALE: 1 1/2" = 1' 0" ARCH REF: N/A

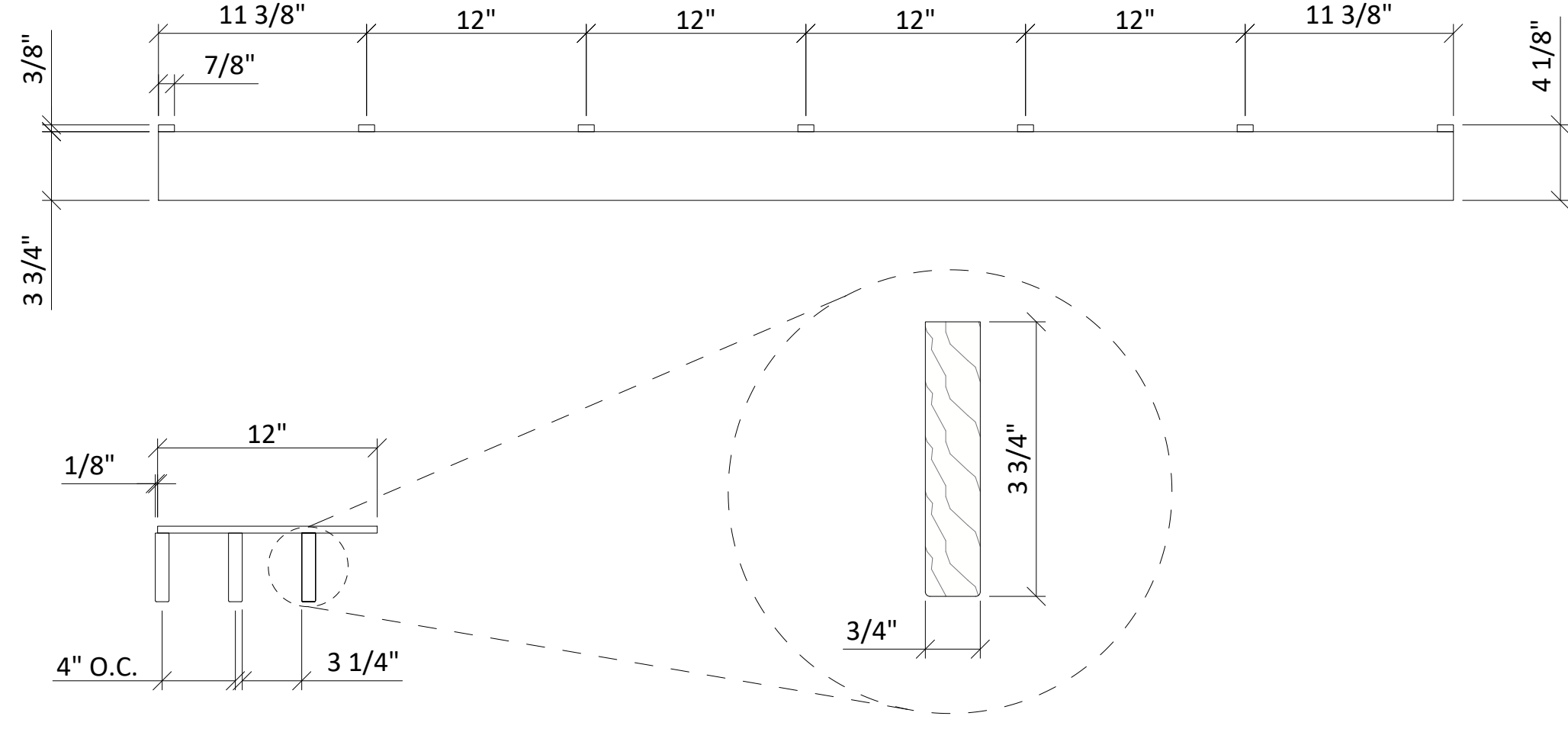
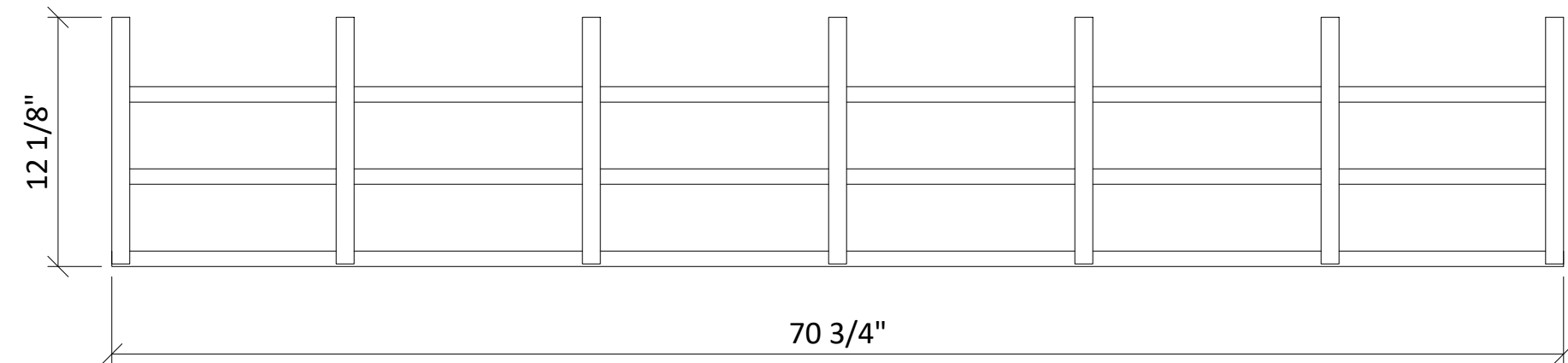

4 A8 PANEL DETAILS

A3.1 SCALE: 1 1/2" = 1' 0" ARCH REF: N/A

DO NOT SCALE DRAWING
FIGURED DIMENSIONS ARE TO
BE FOLLOWED. READ THIS
DRAWING IN CONNECTION WITH
GENERAL ARCHITECTURAL
PLANS, STRUCTURAL PLANS,
AND OTHER RELATED
DRAWINGS. THESE DRAWINGS
REPRESENT ASI'S
UNDERSTANDING AND
INTERPRETATION OF THE
ARCHITECTURAL DRAWINGS
AND HOW ASI PRODUCTS
RELATE TO THE PROJECT.

COPYRIGHT ASI © 2019

CONFIDENTIAL

NOT FOR PRODUCTION
NOT FOR CONSTRUCTION
8/26/19

PROJECT
SAMPLE SHOP DRAWINGS - GRILLE
PAGE
CUSTOM DETAILS

Tuesday, September 3, 2019 9:23:55 AM
TARA LARSON

LOCATION
N/A

ARCHITECT
N/A

CONTRACTOR
N/A

REPRESENTATIVE
N/A

DRAWING NORTH

RELEASES

DATE	DESCRIPTION	BY
8/26/19	INITIAL RELEASE	TL
---	REVISION 1	---
---	REVISION 2	---
---	REVISION 3	---
---	REVISION 4	---
---	REVISION 5	---

INVOICE
12345

APPROVED BY

SUBMITTAL DATE
8/26/19

SHEET NUMBER

A3.1

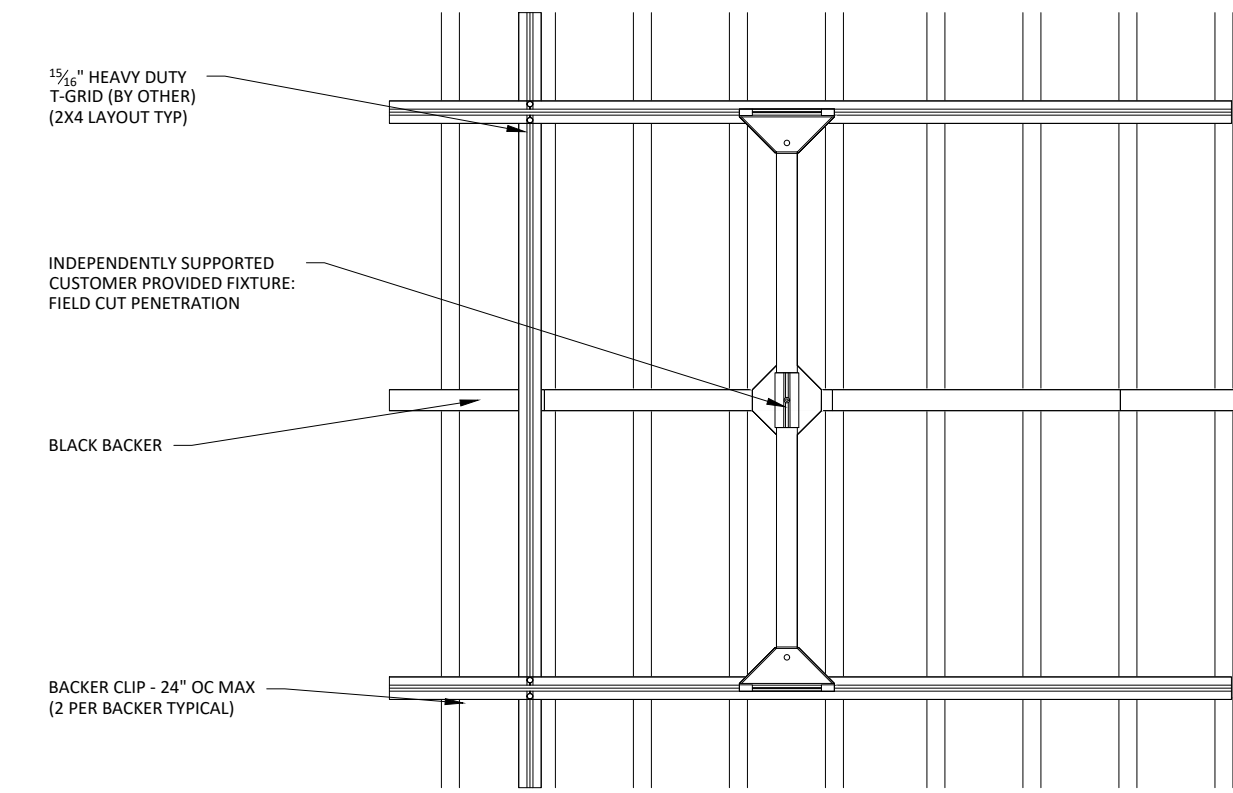
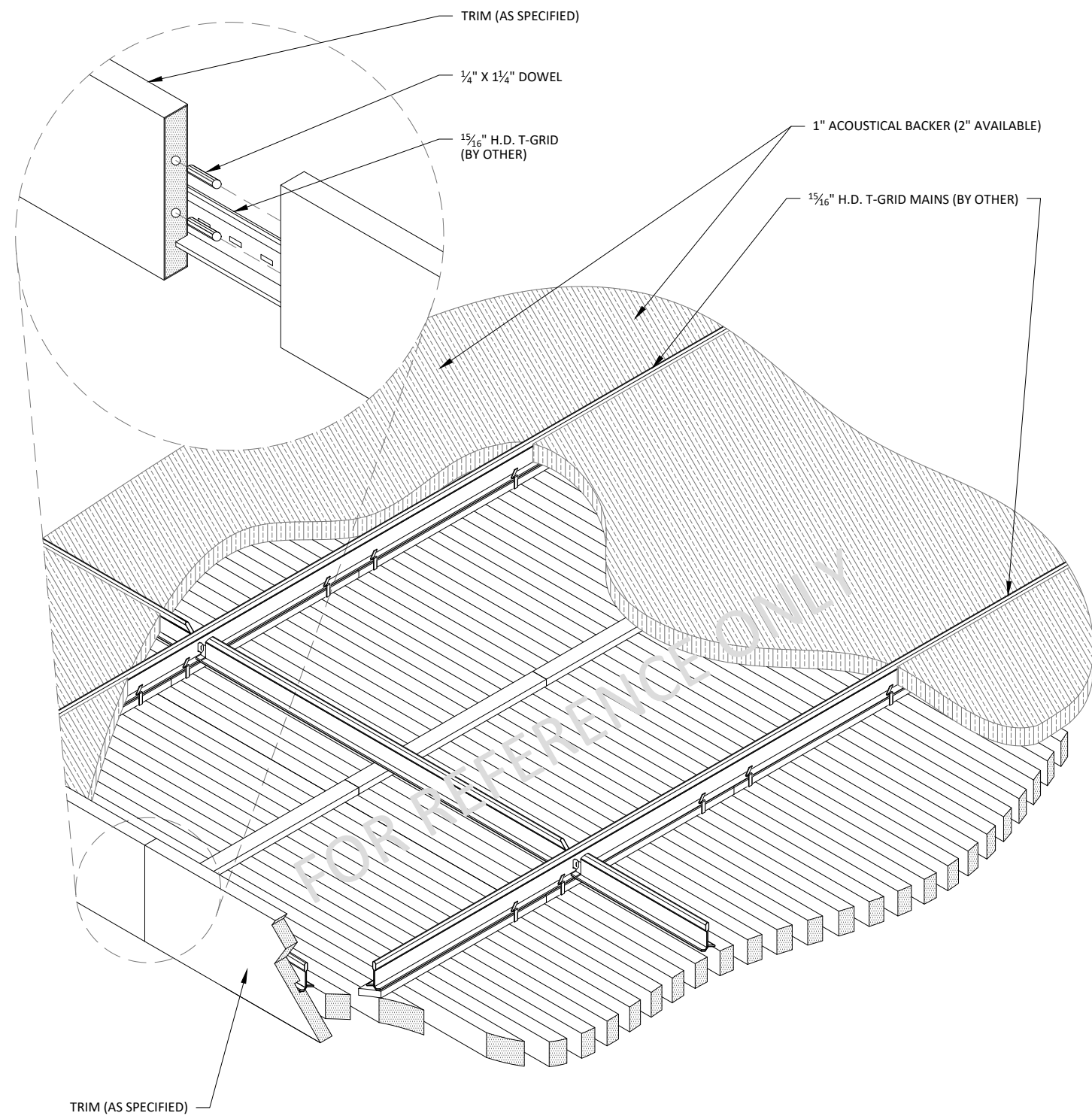

1 PENDANT LIGHT DETAIL - PLAN VIEW
A4.0 SCALE: 1 1/2" = 1'-0" ARCH REF: N/A

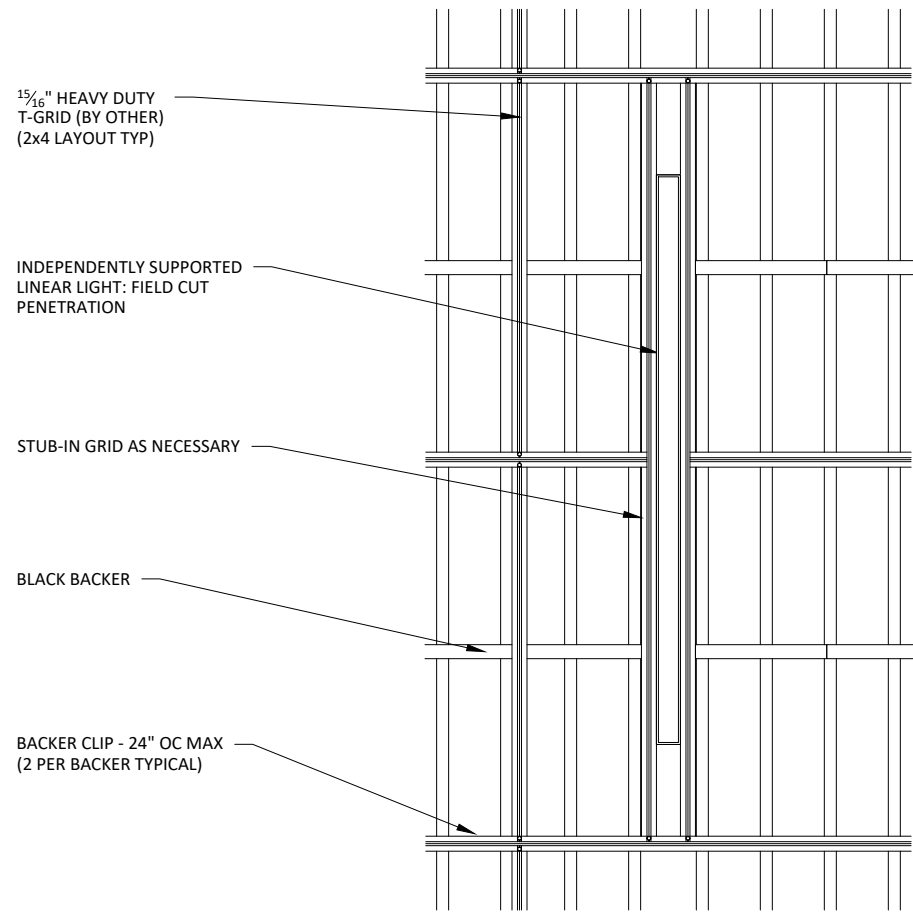

2 LINEAR LIGHT DETAIL - PLAN VIEW
A4.0 SCALE: 1" = 1'-0" ARCH REF: N/A

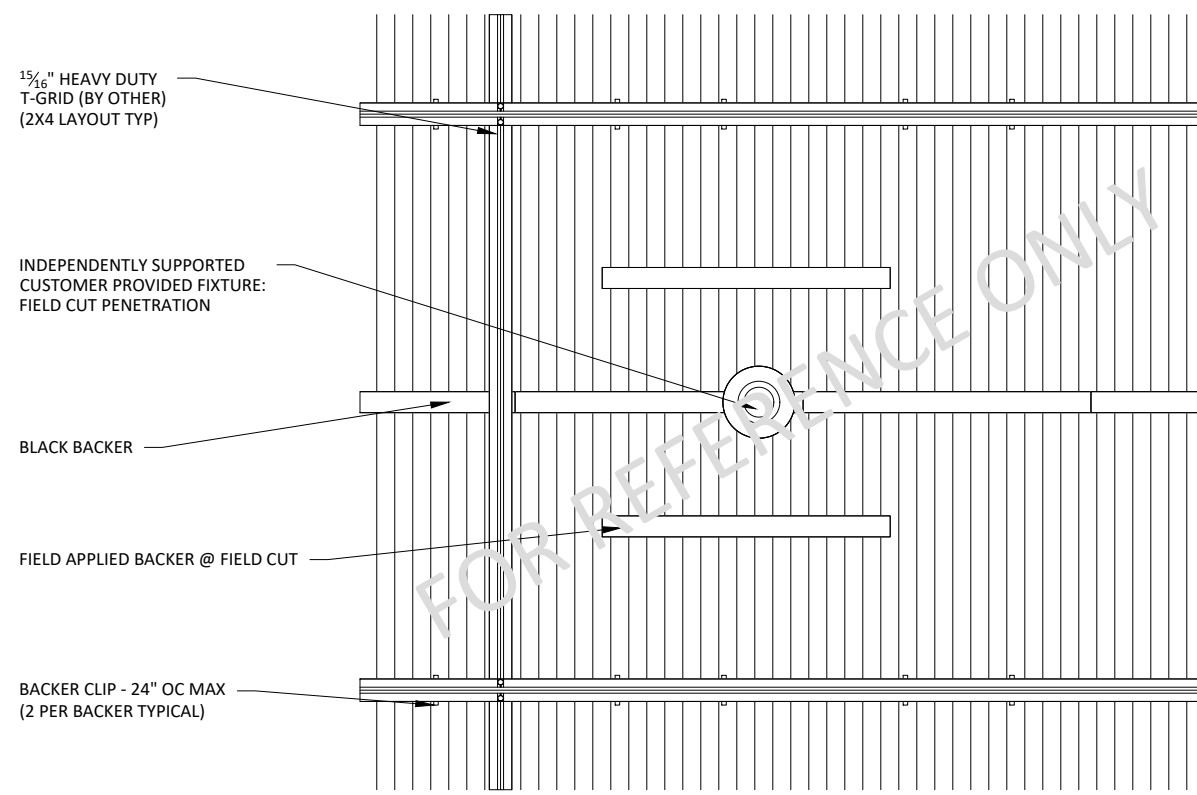

3 SPRINKLER HEAD DETAIL - PLAN VIEW
A4.0 SCALE: 1 1/2" = 1'-0" ARCH REF: N/A

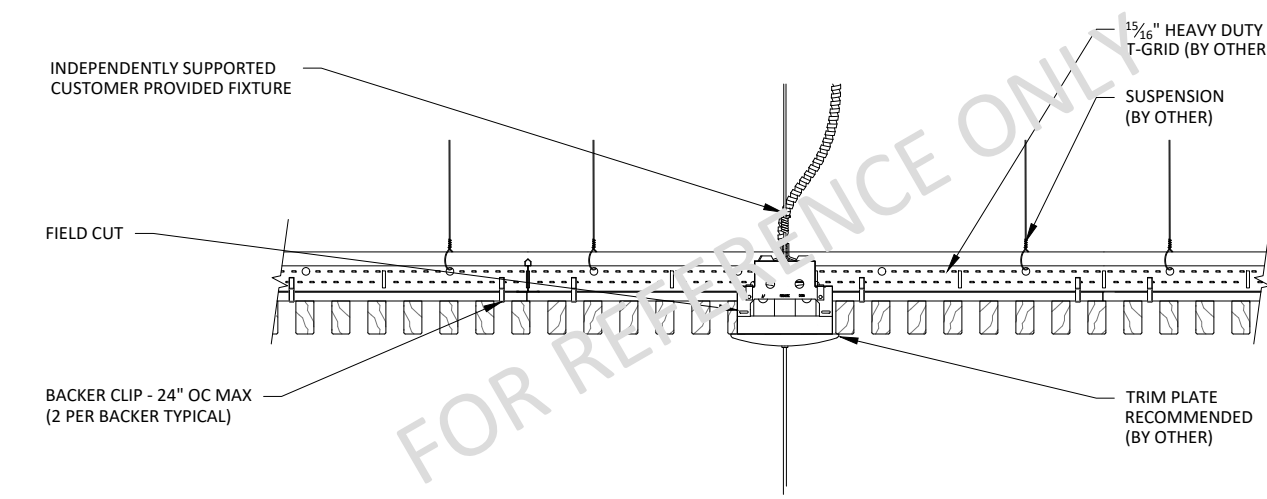

5 PENDANT LIGHT DETAIL - SECTION VIEW
A4.0 SCALE: 1 1/2" = 1'-0" ARCH REF: N/A

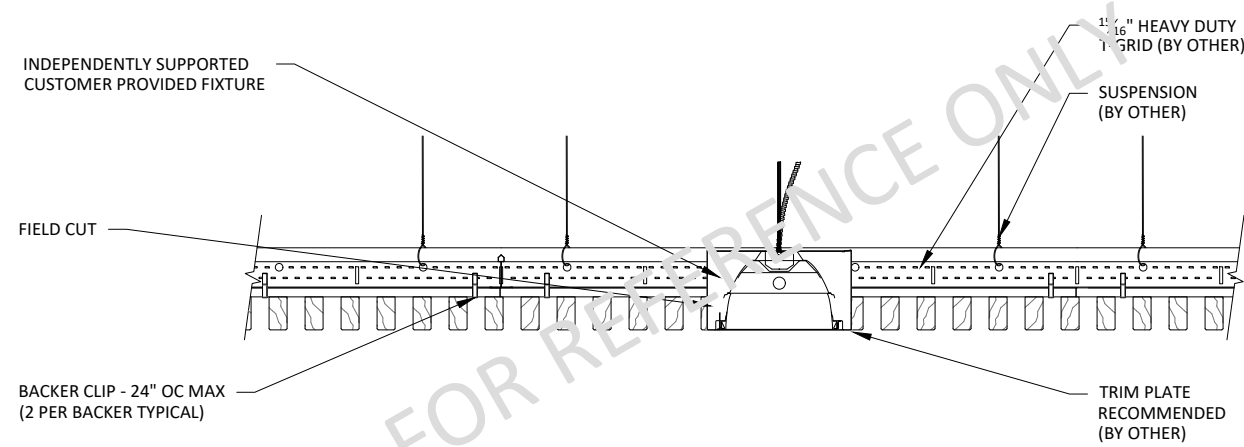

6 LINEAR LIGHT DETAIL - SECTION VIEW
A4.0 SCALE: 1 1/2" = 1'-0" ARCH REF: N/A

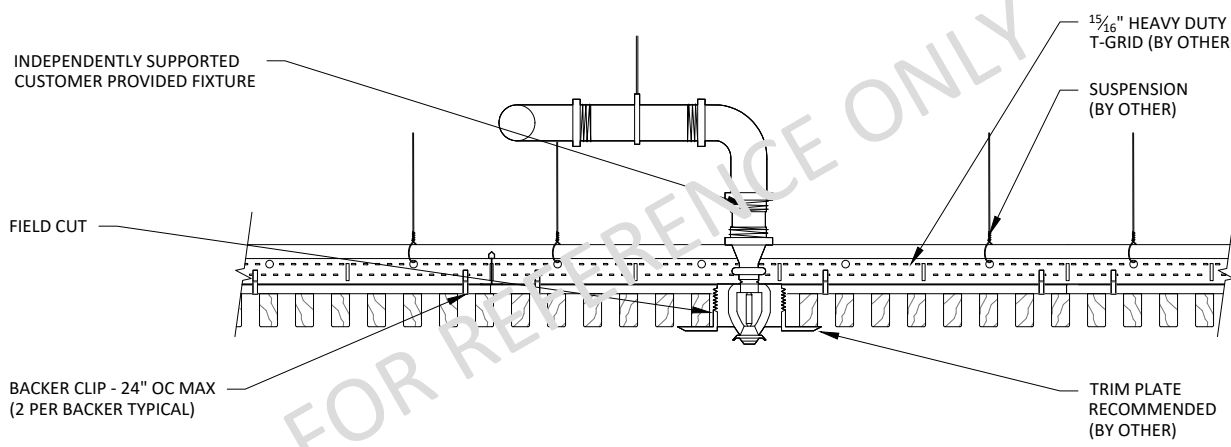

7 SPRINKLER HEAD DETAIL - SECTION VIEW
A4.0 SCALE: 1 1/2" = 1'-0" ARCH REF: N/A

4 CEILING ISOMETRIC - TYP.
A4.0 SCALE: 1 1/2" = 1'-0" ARCH REF: N/A

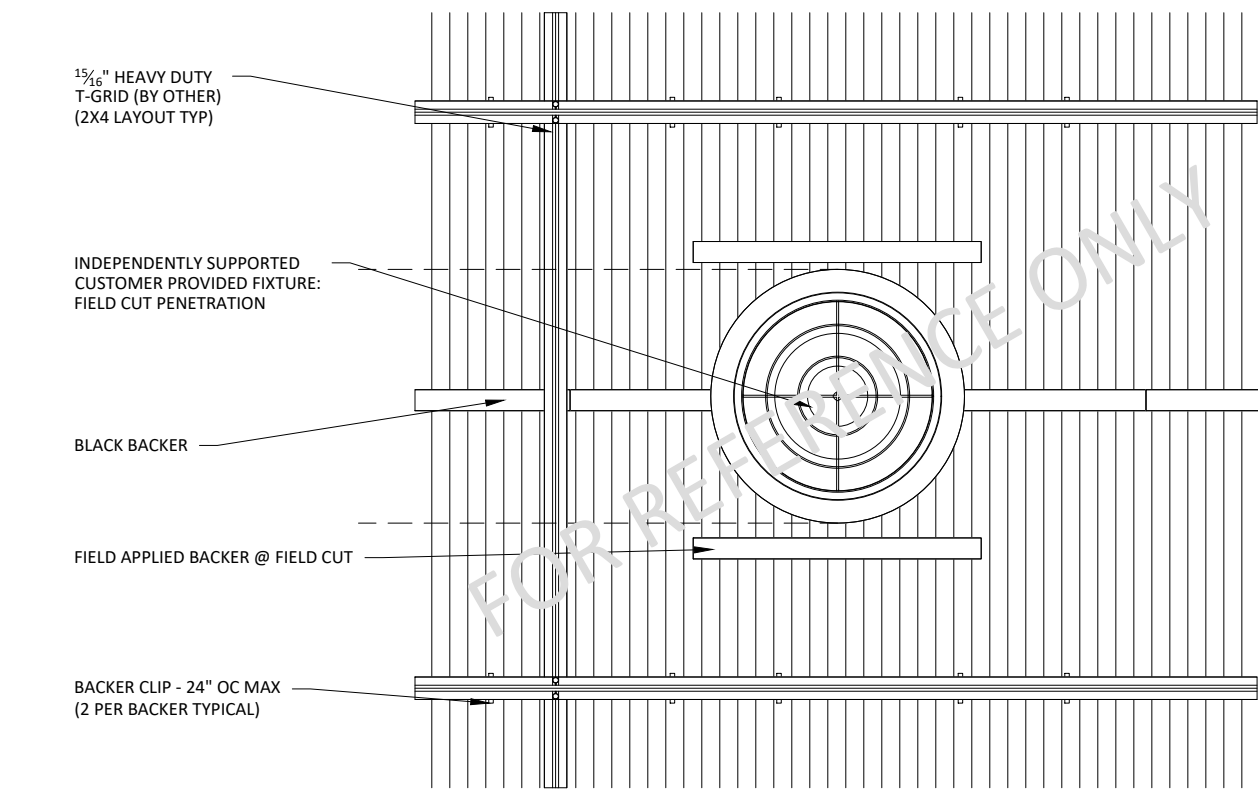

8 DIFFUSER DETAIL - PLAN VIEW
A4.0 SCALE: 1 1/2" = 1'-0" ARCH REF: N/A

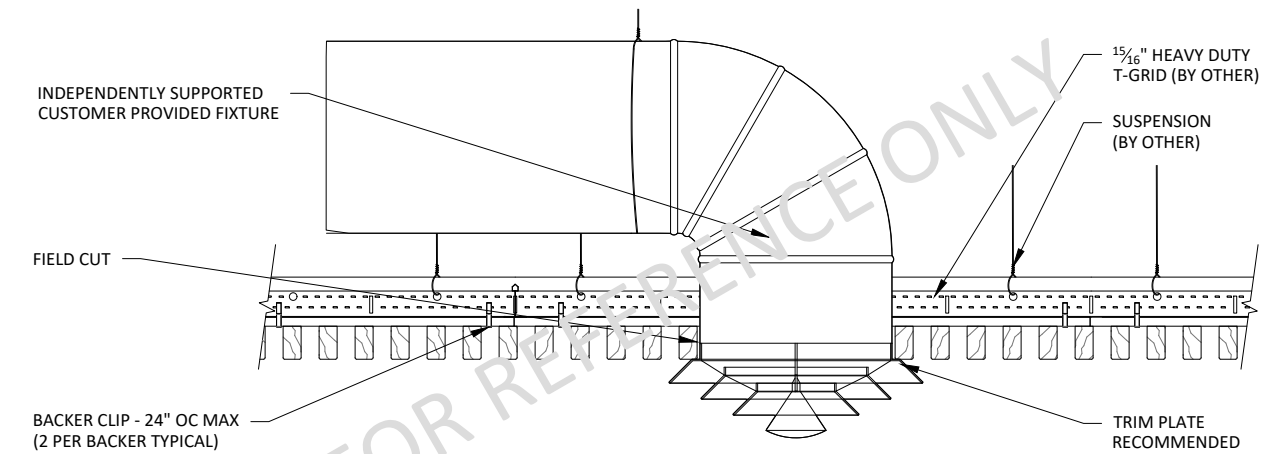

9 DIFFUSER DETAIL - SECTION VIEW
A4.0 SCALE: 1 1/2" = 1'-0" ARCH REF: N/A

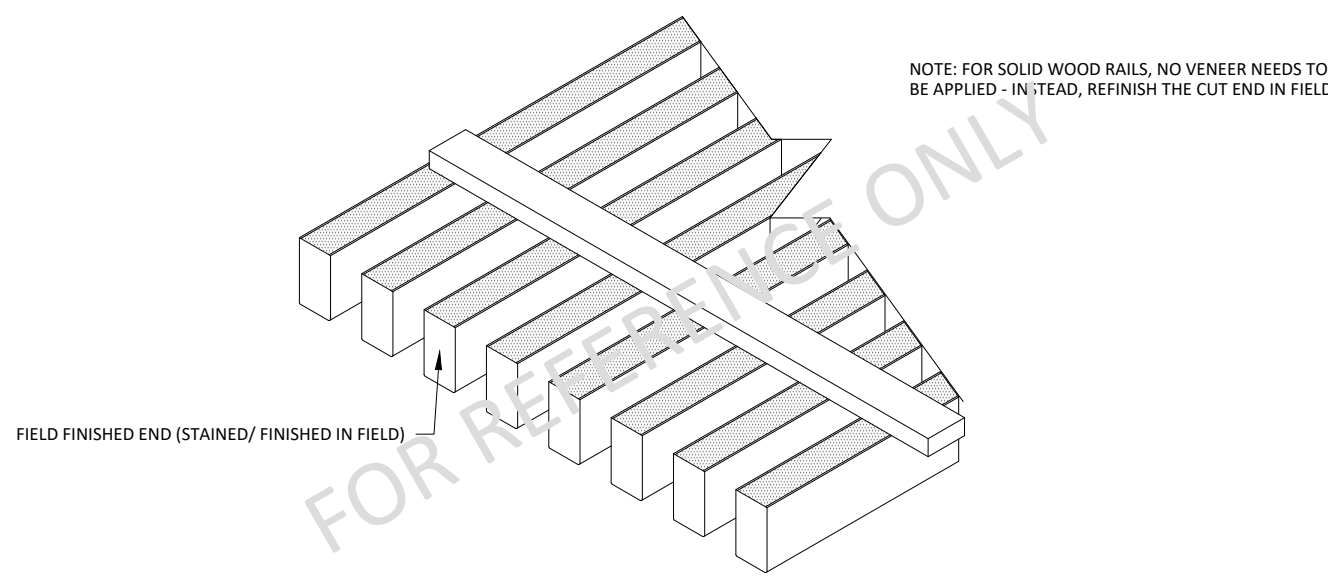

10 FIELD FINISHED END
A4.0 SCALE: 3" = 1'-0" ARCH REF: N/A

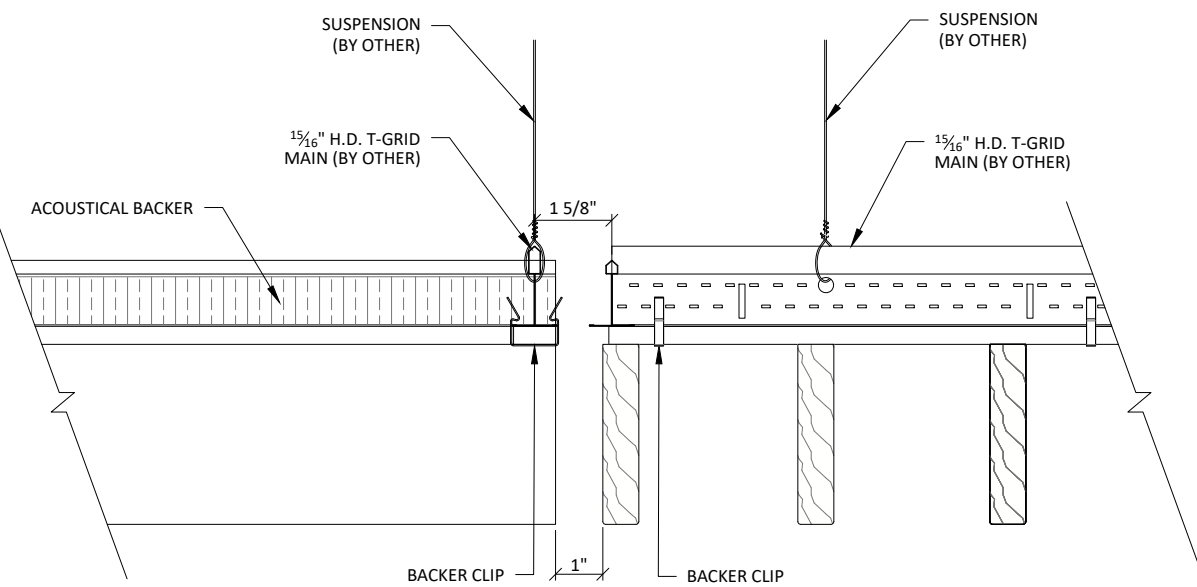

11 CUSTOM EDGE DETAIL
A4.0 SCALE: 3" = 1'-0" ARCH REF: N/A

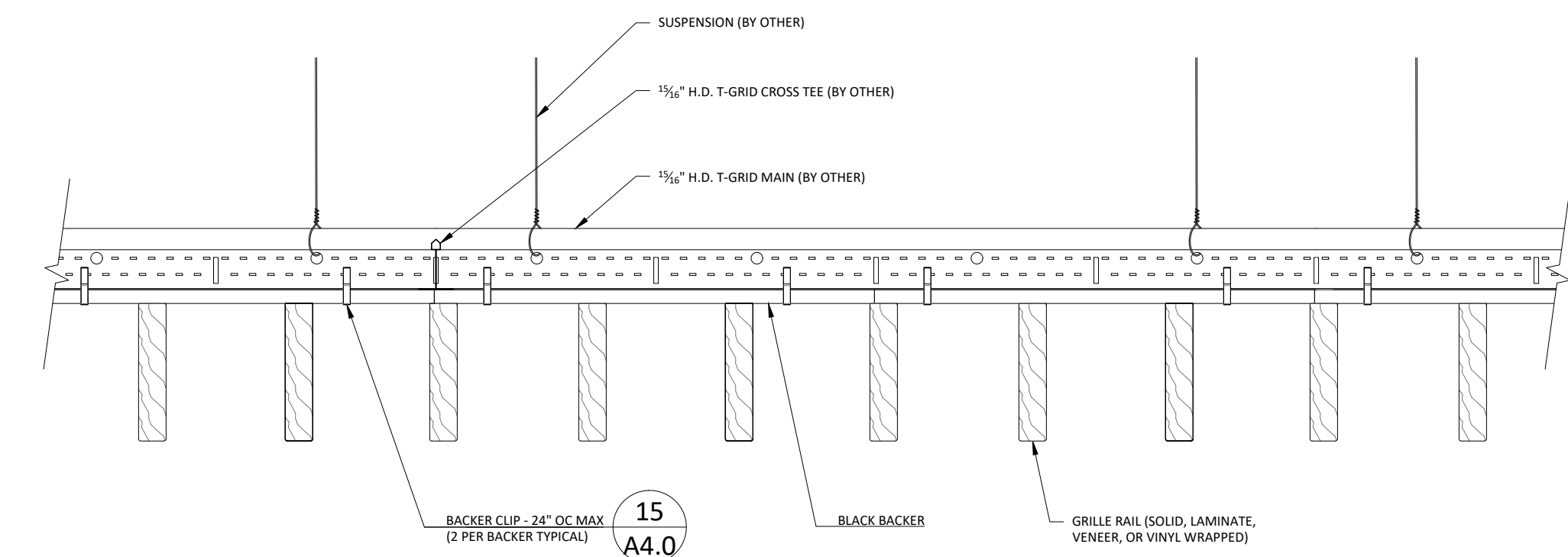

12 WOOD GRILLE 1 SECTION DETAIL
A4.0 SCALE: 3" = 1'-0" ARCH REF: N/A

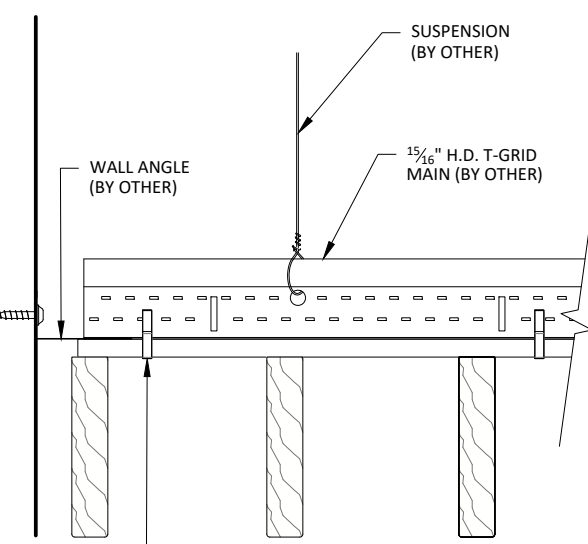

13 EDGE DETAIL 3
A4.0 SCALE: 3" = 1'-0" ARCH REF: N/A

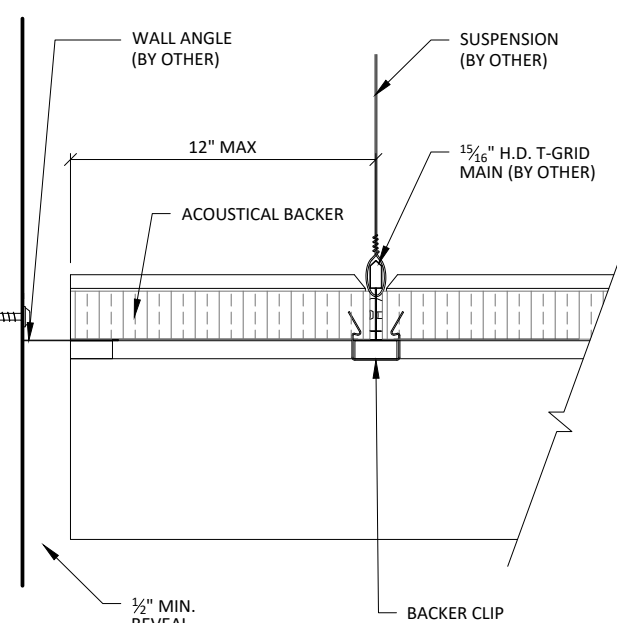

14 EDGE DETAIL 4
A4.0 SCALE: 3" = 1'-0" ARCH REF: N/A

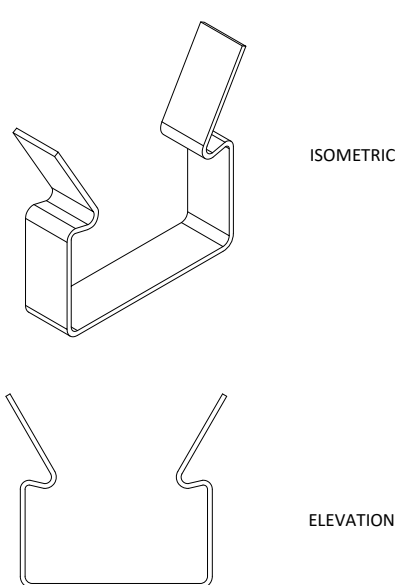

15 BACKER CLIP
A4.0 SCALE: 1" = 1'-0" ARCH REF: N/A

DO NOT SCALE DRAWING
FIGURED DIMENSIONS ARE TO
BE FOLLOWED. READ THIS
DRAWING IN CONNECTION WITH
GENERAL ARCHITECTURAL
PLANS, STRUCTURAL PLANS,
AND OTHER RELATED
DRAWINGS. THESE DRAWINGS
REPRESENT ASI'S
UNDERSTANDING AND
INTERPRETATION OF THE
ARCHITECTURAL DRAWINGS
AND HOW ASI PRODUCTS
RELATE TO THE PROJECT.

COPYRIGHT ASI © 2019
CONFIDENTIAL
NOT FOR PRODUCTION
NOT FOR CONSTRUCTION
8/26/19

PROJECT
SAMPLE SHOP DRAWINGS - GRILLE
PAGE
CEILING STANDARD DETAILS

LOCATION
N/A

ARCHITECT
N/A

CONTRACTOR
N/A

REPRESENTATIVE
N/A

DRAWING NORTH

RELEASES

DATE	DESCRIPTION	BY
8/26/19	INITIAL RELEASE	TL
---	REVISION 1	---
---	REVISION 2	---
---	REVISION 3	---
---	REVISION 4	---
---	REVISION 5	---

INVOICE

22345

APPROVED BY

SUBMITTAL DATE

8/26/19

SHEET NUMBER

A4.0

Panel Schedule									
Sheet	Detail	Product Code	Description	QTY	Width	Length	SQFT	LNFT	Hardware Count
A1.0	1	A1	Grille with Backer Ceiling System; 3/4" x 3 3/4" Rails spaced 4" o.c. - 3 rails per foot; Black Backer Rails - 12" o.c.; Wood Species: Solid Maple	21	12	71.75	126	N/A	126
A1.0	3	A2	Grille with Backer Ceiling System; 3/4" x 3 3/4" Rails spaced 4" o.c. - 3 rails per foot; Black Backer Rails - 12" o.c.; Wood Species: Solid Maple	8	12	85.625	58	N/A	58
A1.1	1	A3	Grille with Backer Ceiling System; 3/4" x 3 3/4" Rails spaced 4" o.c. - 3 rails per foot; Black Backer Rails - 12" o.c.; Wood Species: Solid Maple	9	12	114.3125	86	N/A	86
A1.1	1	A4	Grille with Backer Ceiling System; 3/4" x 3 3/4" Rails spaced 4" o.c. - 3 rails per foot; Black Backer Rails - 12" o.c.; Wood Species: Solid Maple	54	12	84.5625	380	N/A	380
A1.2	1	A5	Grille with Backer Ceiling System; 3/4" x 3 3/4" Rails spaced 4" o.c. - 3 rails per foot; Black Backer Rails - 12" o.c.; Wood Species: Solid Maple	36	12	118.125	354	N/A	354
A1.3	1	A6	Grille with Backer Ceiling System; 3/4" x 3 3/4" Rails spaced 4" o.c. - 3 rails per foot; Black Backer Rails - 12" o.c.; Wood Species: Solid Maple	22	12	92.75	170	N/A	170
A1.3	1	A7	Grille with Backer Ceiling System; 3/4" x 3 3/4" Rails spaced 4" o.c. - 3 rails per foot; Black Backer Rails - 12" o.c.; Wood Species: Solid Maple	15	12	114.125	142	N/A	142
A1.3	1	A8	Grille with Backer Ceiling System; 3/4" x 3 3/4" Rails spaced 4" o.c. - 3 rails per foot; Black Backer Rails - 12" o.c.; Wood Species: Solid Maple	11	12	70.75	64	N/A	64
			*Note: Panel Quantities are Exact, Overage not Included Totals	176			1380		

ATTENTION: If you have additional Questions after reviewal of this manual please contact your local ASI representative or an ASI professional at our headquarters (952)448-5300

ASI MANUFACTURES DECORATIVE ACOUSTICAL PANELS AND PRODUCTS THAT MUST BE HANDLED WITH CARE. PRODUCTS SHOULD ONLY BE INSTALLED BY EXPERIENCED INSTALLERS.

RECEIVING

Prior to unloading a crate from the delivery truck, check it for any obvious shipping damage. If no evidence of damage is present on the crate, offload it onto a dry/controlled area and inspect it for dents, breakage, or any lesser-noticeable crate damage that may affect enclosed panels or trim. If damage has been identified on the crate itself, record it/photograph it, and open the crate to inspect for concealed damage. If damage from the crate was transferred onto the panels or trim, document/photograph the issues.

The Bill of Lading (BOL) must be signed as “Damaged” if any type of claim is required. Failure to do so will disqualify the project for any type of claim, and the provided product will be considered accepted as delivered. Furthermore, do not simply estimate the number of damaged goods; receiving parties are responsible for verifying the actual count of damaged product(s) and noting the information on the BOL after checking for exact quantities. After signing the BOL as “Damaged”, please accept the delivery and contact ASI immediately regarding the occurrence. Be prepared to provide a detailed description of the issue(s), an accurate count of what was affected, information regarding identifiers (panel tags or numbers, etc.), and photographic documentation. *Do not install damaged product.* Instead, get in touch with ASI as soon as possible so that we may address the issue and provide a working plan for potential solutions and replacements.

If any panel or trim pieces appear to have manufacturing defects, *do not install*. ASI's only obligation is replacing materials proved to be defective and that are returned for credit within the terms and conditions of the sale. Damaged material must remain crated and in customer’s possession until a decision on the claim is reached. At that time, the carrier responsible for the delivery will pick up the damaged product at the delivery site. Do not dispose of damaged product unless otherwise expressly instructed to do so by an ASI representative. In the event this occurs, documented acknowledgment will be required from all parties involved.

If no damage is observed, verify that all materials ordered for the job have been received and are in the proper style(s) and correct quantities.

WARRANTY NOTICE

The above recommended installation instructions are reliable for most installations, but are not meant to imply any warranty or guarantee for which ASI assumes responsibility. This warranty notice does not supersede ASI's Standard 1 Year Warranty.

The installer must undertake testing and verification as to specific applications to determine suitability for them prior to installation. The manufacturer's only obligation is to replace any material proven to be defective, rather than the installation or removal of the same, for a period of one year from the date of shipment. Faulty installation shall be corrected by the installing contractor. Beyond the purchase price of the materials supplied, the manufacturer assumes no liability for damages of any kind and the user accepts the product “as is” without warranties expressed or implied. The suitability of the product for an intended use shall be solely up to the user.

All wood and wood composite products sold by ASI are warranted to be free of defects in workmanship for a period of one year from the date of shipment, based on the following conditions:

Products with obvious flaws must be reported to ASI within 30 days of shipment to the customer. Wood products must me acclimated to site conditions prior to installations per our acclimation instructions. After installation, the space must be maintained within a relative humidity range of 25%-55%. Temperature range should be maintained within a range of 55-80 degrees Fahrenheit. The area must be enclosed; doors and windows installed, and the HVAC systems must be functioning properly and in continuous operation. Any maintenance or cleaning of our products must be done in accordance with the instructions found on our website.

ASI warranties are subject to typical conditions. Unusual conditions include any type of accident or any form of abuse, adhesives or tape, standing water, excessive or moderate humidity, excessive or moderate temperatures, vibrations, or exposure to chemicals or fumes. All products should be maintained to avoid dirt or dust buildup, which could provide a medium for microbial growth. The growth of mold or mildew is not covered by this warranty nor is it the responsibility of ASI.

Our wood products will have natural variations, due to the characteristics of the wood or veneers. This warranty does not cover variations in texture, color, or grain. Appearances and colorings of wood products, stains and finishes can vary over time and as site conditions change and are therefore excluded from the warranty.

All products must be installed in accordance with written ASI installations instructions and/or approved shop drawings. Any lighting, ventilation, or other mounting parts must be suspended independently and supported securely by the substructure.

ASI shall have no responsibility for defective processing or alteration to the products by others after shipment. This warranty is limited to materials defects only. ASI reserves the right to repair or replace at our discretion.

The warranty does not cover removal or reinstallation or labor to do so of any kind.

ACCLIMATION AND STORAGE

All wood products purchased from ASI must be acclimated to site conditions before installation. Failure to acclimate product will void the warranty. This is particularly important in Northern United States climates where low atmospheric humidity typically cause more wood movement than the higher humidity of Southern climates.

Once the installation site has been acclimatized to the temperature and humidity levels that will be the norm when occupied, all wood products should be moved into the site installation area for a minimum of 72 hours prior to any installation activity. Panels should be stored in a dry, fully-conditioned interior space on a flat surface in opened cartons. Relative humidity should be maintained between 25% and 55%. Temperatures should be maintained between 55 and 80 degrees Fahrenheit. To acclimate wood products, remove all packaging materials from the outside of the crate, leaving only the wood products. Exposure to conditions outside of this range will void the warranty. Panels should be handled with care and set on protective cushions while cutting.

Grille products can be left on the crates just as they were packaged. Linear wood panels and flat panels should be carefully stacked with three or four slats stacked face to face and back to back, perpendicular to the stack allowing for air circulation. Separate stacks of flat panels and wood panels on the skids from each other carefully to prevent from scratching the product.

MINERAL STREAKING OR BLUE STAIN IN OAK

Occasionally this may occur in oak panels by natural tannic acid in the wood. This does not show up in the manufacturing process, only after the veneer has come in contact with moisture. Should this occur, the stains can be removed, contact the varnish manufacturer for recommendations. Stained panels can also be used by cutting out streaked areas and installing as cut or end panels.

CLASS A VARNISH FIRE RETARDANT PANELS

Panels that are chemically treated for flame resistance, Class 1, 0-25 flame spread, may be slightly discolored or have a whitish cast. This may occur if the panels are subject to high humidity conditions. The manufacturer assumes no liability if this condition occurs.

MOUNTING AND NRC

Most conventional woodworking techniques are acceptable for working with ASI panels. Special mounting techniques are required to install perforated acoustical panels including perforated Fusion, Microperf and Audition panels. In all of these cases the space behind the panel, including the insulation or acoustically absorptive materials, work in conjunction with the panel to provide the noise reduction performance anticipated. The architect's details and/or shop drawings must be followed to achieve the look and NRC specified.

INSTALLATION

Good wood working tools are needed to install wood panels. Care needs to be taken when cutting and fitting around windows, light switches and other fixtures. To achieve this, the following tools are recommended:

- Trim Nailer
- Table Saw
- Miter Saw
- Jig Saw
- Router
- Biscuit Joiner
- Hole Saw
- Iron
- Edge Band Trimmer
- Standard Details pamphlet

Blades and bits need to be sharpened, fine-tooth carbide. Jigsaw blades a medium tooth.

Panels should be cut face up when cutting on the table saw and miter box. When cutting with a circular saw or up cut jig saw blade, cut face down. Blade teeth should always cut into the face of the veneer. All panels need to be handled as fine furniture would be handled. Padded material should be used to avoid scratching or marring the face of the panels. Pilot holes should always be drilled. For example, to use a #8 screw, a pilot hole of 3/32" diameter should be used. Care needs to be taken not to overtighten screws or anchors. Overtightening will lessen the holding power of the screw and may damage the face of the panel.

Penetrations in product (i.e. sprinklers, lighting, light switches, and outlets) should be cut with a jigsaw using a sharp blade and bit or a sharp hole saw (see sheets 7-12 of the standard details). Test cuts should be made on scrap panels to determine the proper

tool speeds for cutting and routing. Field cuts should be sealed with finish material provided.

Clips are shipped loose for field attachment. All field cuts should be sealed with the finish materials provided.

CEILING INSTALLATION

Wood naturally varies in color and grain characteristics. It is recommended that panels be presorted before installation to assure a uniform final appearance. Plan the panel layout using the centerline of the ceiling such that the cut panels or reveals will be equal in width on both sides. Lay out the T-grid so that T-grid mains run perpendicular to the grille panels.

Grille panels are designed to be installed on 15/16" heavy duty T-grid. T-grid mains and cross tees shall conform to heavy duty classification ASTM C635. Install main tees 24" O.C. and not more than 4" from each parallel wall with #12 pre-straightened galvanized steel wire not more than 4' O.C., wrapped tightly at least three full turns. Cross tees shall be installed 2' or 4'O.C. Always refer to the T-grid manufacturer's installation instructions. Hanger wire and cross tees are to be installed according to local codes and seismic requirements. If grid system is existing, use a variable placement of cross tees 4" from each parallel wall to form a 2' module. Check with the grid system manufacturer for proper O.C. hanger spacing, if in doubt.

Install two backer clips per backer rail, clipping them to the T-grid mains (2' O.C. max) (see sheet 1 of the standard details). If a clip cannot be installed due to interference, the Grille panels can be attached directly to grid through the backer using black bugle head screws (make sure to drill pilot holes as to not split the wood backer). Install remaining panels from one side of the ceiling to the other. Align all panel end joints, leaving a typical 1" reveal at all butted ends for expansion and contraction. Continually check and adjust for panel module gain or loss while installing. Leave a 1/2" reveal at all edges and penetrations. To remove panels for downward access into the plenum, use a needle nose pliers between the rails to disengage the legs of the clip from the t-grid.

When field cutting panels, do not leave panel rail ends unsupported if they are over 4" long. Under certain conditions the rails could warp up, down, or sideways. Prior to field cutting and installing panels - staple, nail, or screw loose backer rails (3/8"x7/8"- painted black) to the back of each panel rail to secure ends and prevent the individual rails from moving. If field cutting at an angle, please refer to the instructions on sheet 24 of the standard details.

WALL INSTALLATION

Wood naturally varies in color and grain characteristics. It is recommended that panels be presorted before installation to assure a uniform final appearance. Lay out the wall to find a center line so that the cut panels or reveals will be equal on all sides unless otherwise designed by the architect and/or shop drawings. Lay out the furring strips so that they run perpendicular to the rails (see sheets 13 & 18 in the standard details). Furring strips must align with the backer rails in the grille panels. Panels must be attached to furring at a maximum of 24" O.C. Grilles are designed to be installed on furring of sufficient thickness to support the panels. ASI recommends furring strips 16" or 24" on center (24" max).

Install the first panel by fastening directly to furring strips through the backer using black bugle head screws (make sure to drill pilot holes as to not split the wood backer). Fasteners must have a minimum depth of 1" into the furring or framing member. Install remaining panels from one side of the wall to the other. Align all panel end joints, leaving a 1" reveal at all butted ends for expansion and contraction. Continually check and adjust for panel module gain or loss while installing. Leave a 1/2" reveal at all edges and penetrations.

When field cutting panels, do not leave panel rail ends unsupported if they are over 4" long. Prior to field cutting and installing panels - staple, nail, or screw loose backer rails (3/8"x7/8"- painted black) to the back of each panel rail to secure ends and prevent the individual rails from moving. If field cutting at an angle, please refer to the instructions on sheet 24 of the standard details.

ACOUSTICAL BACKER INSTALLATION

The following tools are recommended:

- Insul-knife
- BAC Blade
- Utility knife
- Utility knife blades
- Sharp Sheers
- Drywall square

For ceiling installation, grid should be laid out in a 2x4 pattern. Acoustical backer is precut to fit within this pattern. At the perimeter, a sharp utility knife shears can be used. On large jobs an Insul- knife, or BAC cutting blade for a table saw will increase speed.

For wall installation, furring should be laid out 16" or 24" on center (24" max). The thickness of the acoustical backer (1" or 2") must not exceed the thickness of the furring. Furring strips are to be installed perpendicular to the panel direction. Once the furring is installed, secure the acoustical backer between the furring strips, to the substrate behind the furring strips.

DO NOT SCALE DRAWING
FIGURED DIMENSIONS ARE TO
BE FOLLOWED. READ THIS
DRAWING IN CONNECTION WITH
GENERAL ARCHITECTURAL
PLANS, STRUCTURAL PLANS,
AND OTHER RELATED
DRAWINGS. THESE DRAWINGS
REPRESENT ASI'S
UNDERSTANDING AND
INTERPRETATION OF THE
ARCHITECTURAL DRAWINGS
AND HOW ASI PRODUCTS
RELATE TO THE PROJECT.

COPYRIGHT ASI © 2019

CONFIDENTIAL

NOT FOR PRODUCTION
NOT FOR CONSTRUCTION
8/26/19

LOCATION
N/A

ARCHITECT
N/A

CONTRACTOR
N/A

REPRESENTATIVE
N/A



RELEASES

DATE	DESCRIPTION	BY
8/26/19	INITIAL RELEASE	TL
---	REVISION 1	---
---	REVISION 2	---
---	REVISION 3	---
---	REVISION 4	---
---	REVISION 5	---

INVOICE
12345

APPROVED BY

SUBMITTAL DATE
8/26/19

SHEET NUMBER

A6.0