

* PANELS MAY BE PERFORATED (AS SPECIFIED) IN WHICH CASE, ACOUSTICAL BACKER IS RECOMMENDED (1" OR 2" OPTIONS)

** 1" ACOUSTICAL BACKER RECOMMENDED FOR USE WITH PERFORATED PANELS (2" AVAILABLE)

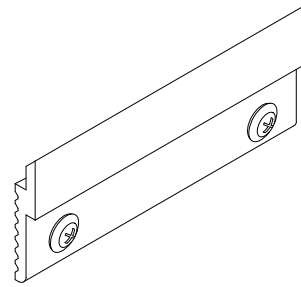

Z-CLIP (FIELD ATTACHED TO BACK OF PANEL)

Z-BAR (FIELD ATTACHED TO FURRING)

CLASS A FR MDF OR PARTICLE BOARD CORE*

TYP. WALL ASSEMBLY (BY OTHER)

2" X 3/16" BLACK WALL SPLINE (FIELD ATTACHED)

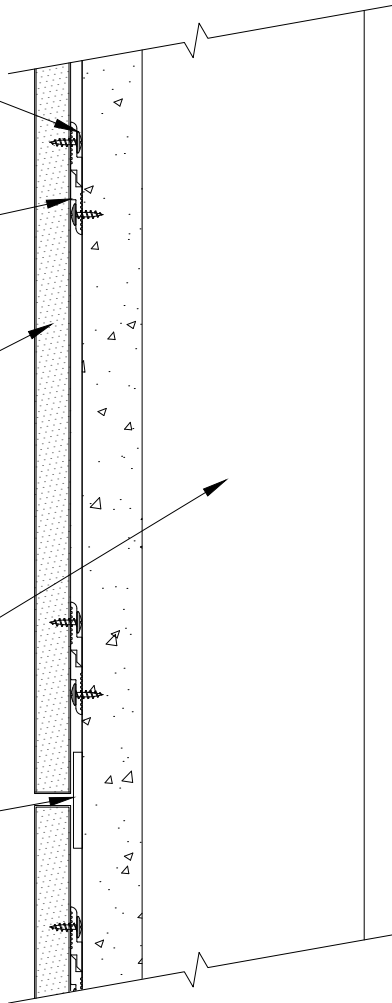

1 TYPICAL SECTION
3" = 1'-0"

2 Z-CLIP DETAIL
6" = 1'-0"



3 Z-BAR & Z-CLIP PROFILE
1' = 1'-0"

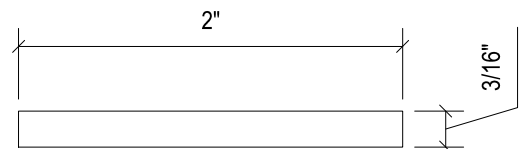

4 WALL SPLINE PROFILE
1' = 1'-0"

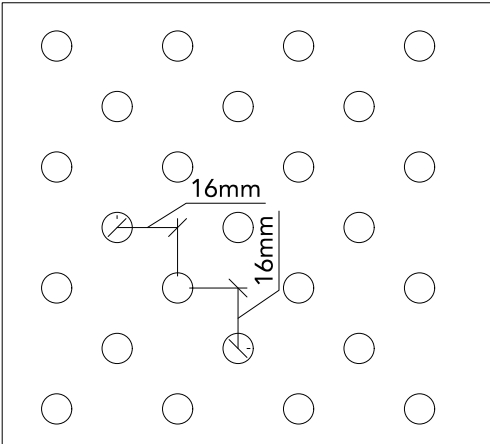
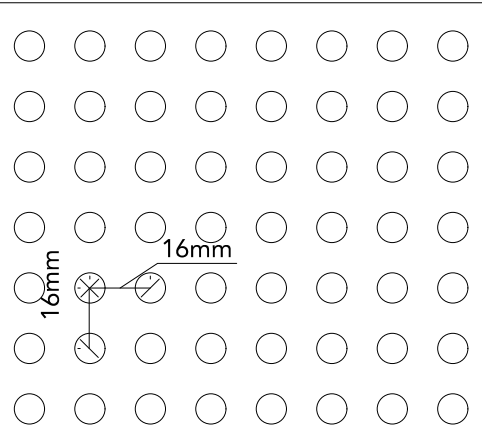
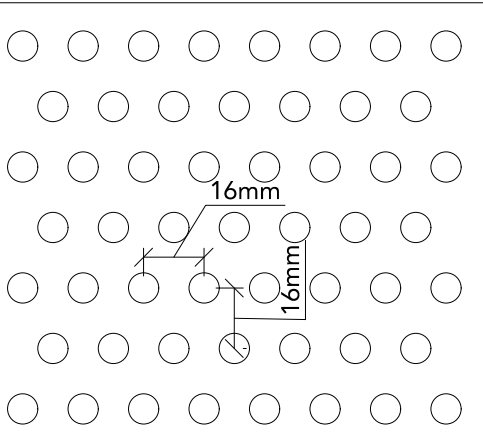
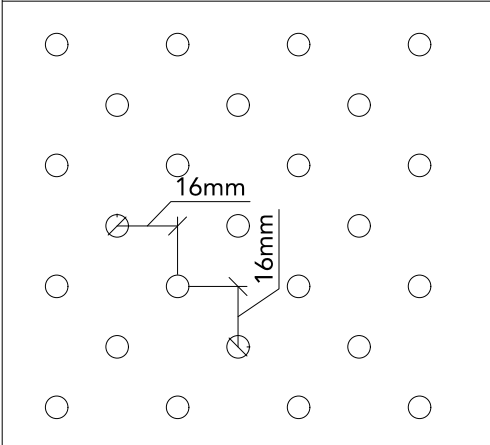
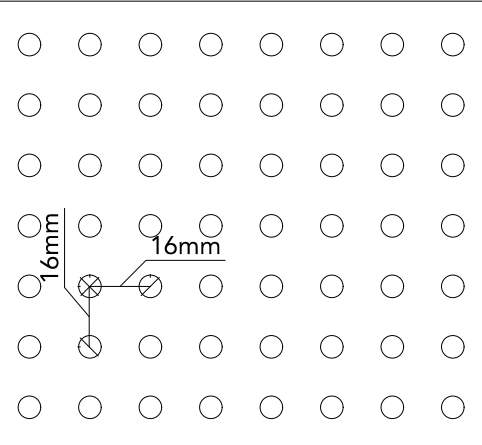
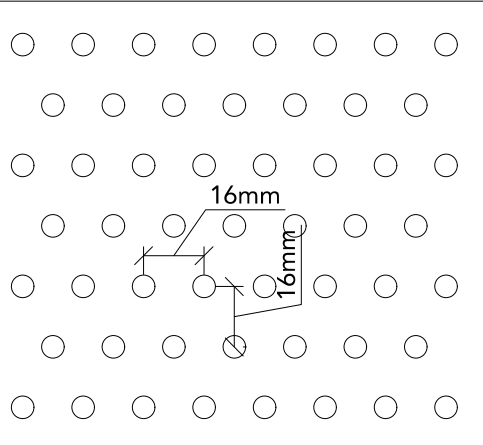
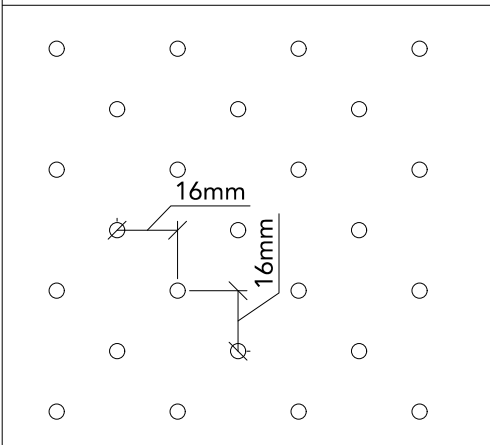
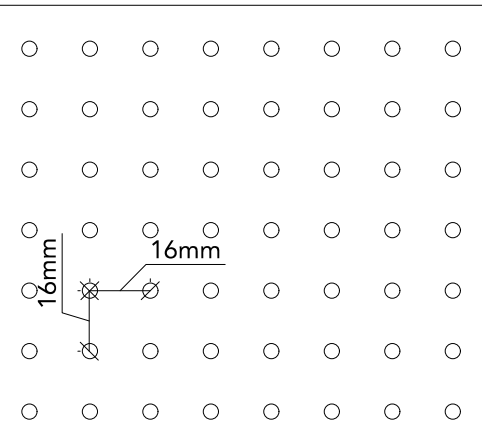
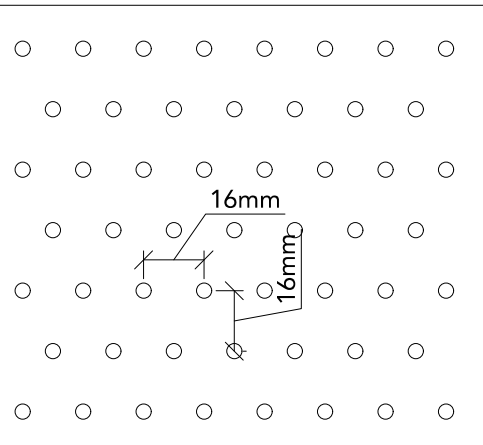
 <p>5.05% OPEN</p> <p>DIAMOND: 8MM DIA./16MM SPACING</p>	 <p>10.06% OPEN</p> <p>SQUARE: 8MM DIA./16MM SPACING</p>	 <p>10.10% OPEN</p> <p>STAGGERED: 8MM DIA./16MM SPACING</p>
 <p>3.78% OPEN</p> <p>DIAMOND: 6MM DIA./16MM SPACING</p>	 <p>7.54% OPEN</p> <p>SQUARE: 6MM DIA./16MM SPACING</p>	 <p>7.56% OPEN</p> <p>STAGGERED: 6MM DIA./16MM SPACING</p>
 <p>2.52% OPEN</p> <p>DIAMOND: 4MM DIA./16MM SPACING</p>	 <p>5.03% OPEN</p> <p>SQUARE: 4MM DIA./16MM SPACING</p>	 <p>5.05% OPEN</p> <p>STAGGERED: 4MM DIA./16MM SPACING</p>

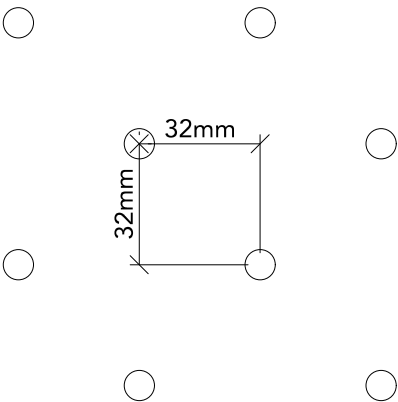
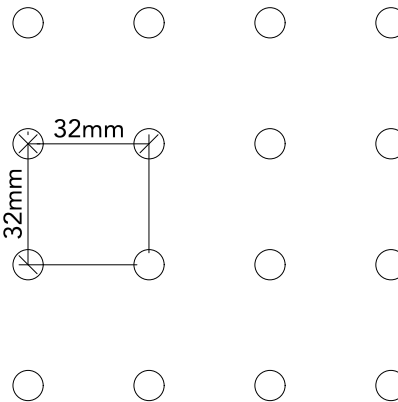
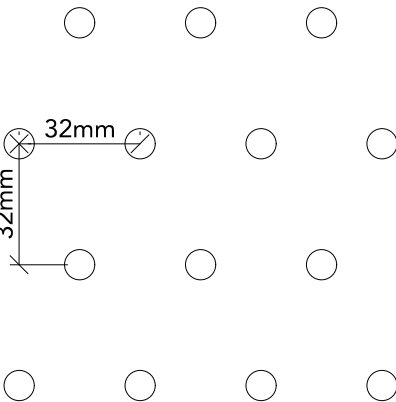
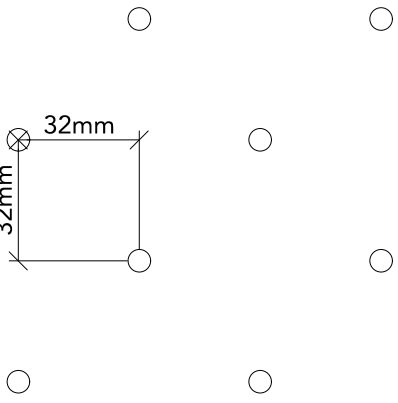
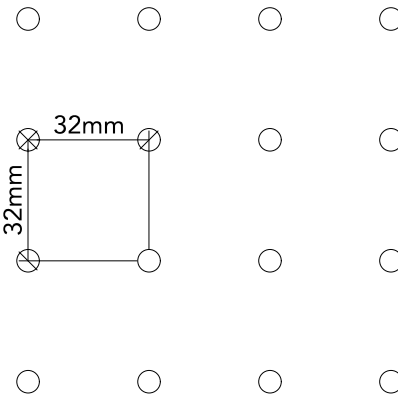
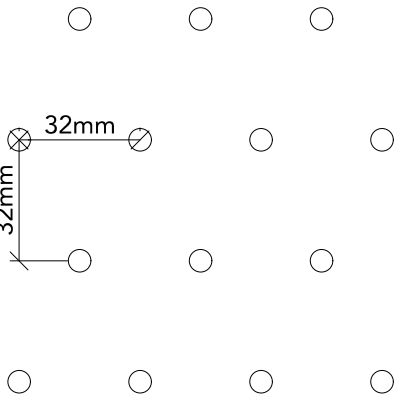
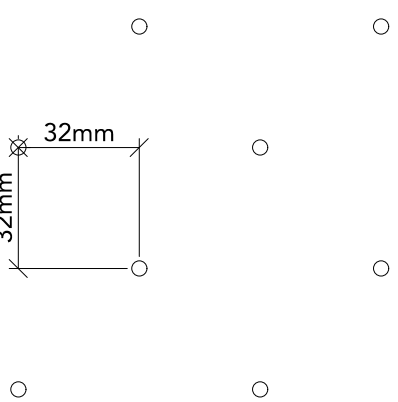
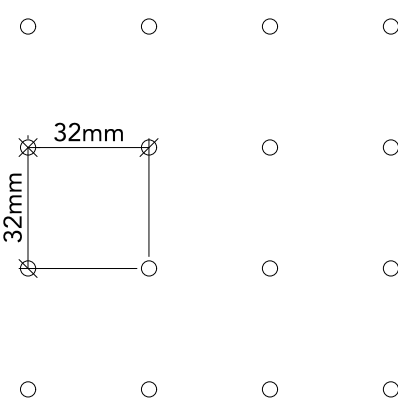
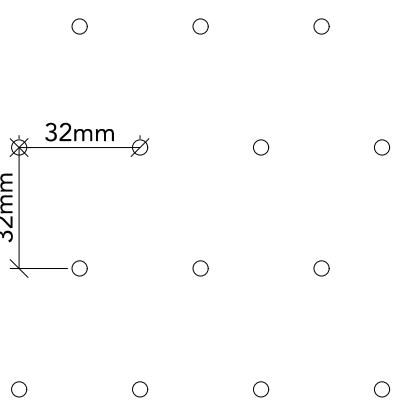
 <p>2.52% OPEN</p> <p>DIAMOND: 8MM DIA./32MM SPACING</p>	 <p>5.03% OPEN</p> <p>SQUARE: 8MM DIA./32MM SPACING</p>	 <p>5.05% OPEN</p> <p>STAGGERED: 8MM DIA./32MM SPACING</p>
 <p>1.89% OPEN</p> <p>DIAMOND: 6MM DIA./32MM SPACING</p>	 <p>3.77% OPEN</p> <p>SQUARE: 6MM DIA./32MM SPACING</p>	 <p>3.78% OPEN</p> <p>STAGGERED: 6MM DIA./32MM SPACING</p>
 <p>1.26% OPEN</p> <p>DIAMOND: 4MM DIA./32MM SPACING</p>	 <p>2.51% OPEN</p> <p>SQUARE: 4MM DIA./32MM SPACING</p>	 <p>2.52% OPEN</p> <p>STAGGERED: 4MM DIA./32MM SPACING</p>

2" X $\frac{3}{16}$ " WALL SPLINE
(PAINTED BLACK)

TYP. WALL
ASSEMBLY (BY
OTHER)

FURRING (BY OTHER)
TO MATCH
ACOUSTICAL BACKER
THICKNESS

ACOUSTICAL BACKER*

Z-CLIP (FIELD
ATTACHED TO
FURRING)

TRIM (OPTIONAL) TO
COINCIDE W/ FURRING
THICKNESS; FACE NAILED
& PUTTIED IN FIELD

16 GA. FINISH NAIL
(BY OTHER)

* 1" ACOUSTICAL BACKER
RECOMMENDED FOR USE
WITH PERFORATED
PANELS (2" AVAILABLE)

1

WALL SYSTEM ISOMETRIC

1 1/2" = 1'-0"

TYP. WALL
ASSEMBLY (BY
OTHER)

FURRING (BY OTHER)
TO MATCH ECHO
ELIMINATOR THICKNESS

TRIM (OPTIONAL) TO
COINCIDE W/ FURRING
THICKNESS; FACE NAILED
& PUTTIED IN FIELD

2" X $\frac{3}{16}$ " WALL SPLINE
(PAINTED BLACK)

Z-CLIP (FIELD
ATTACHED
TO PANEL)

Z-BAR (FIELD
ATTACHED
TO FURRING)

2

1

TRIM CONDITION PLAN

3" = 1'-0"

Z-CLIP (FIELD ATTACHED
TO PANEL)

Z-BAR (FIELD ATTACHED
TO FURRING)

FURRING (BY OTHER) TO
MATCH ACOUSTICAL
BACKER THICKNESS

2" X $\frac{3}{16}$ " WALL SPLINE
(PAINTED BLACK)

$\frac{3}{4}$ " TRIM FASTENED W/
FINISH NAIL AND PUTTIED
IN FIELD BY OTHER

2

TRIM CONDITION ELEVATION

3" = 1'-0"

** 1" ACOUSTICAL BACKER RECOMMENDED
FOR USE WITH PERFORATED PANELS (2"
AVAILABLE)

Z-BAR (FIELD ATTACHED TO FURRING)

FURRING (BY OTHER) TO MATCH
ACOUSTICAL BACKER
THICKNESS

Z-CLIP (FIELD ATTACHED TO PANEL)

ACOUSTICAL BACKER**

TYP. WALL ASSEMBLY (BY OTHER)

2" X $\frac{3}{16}$ " WALL SPLINE (PAINTED BLACK)

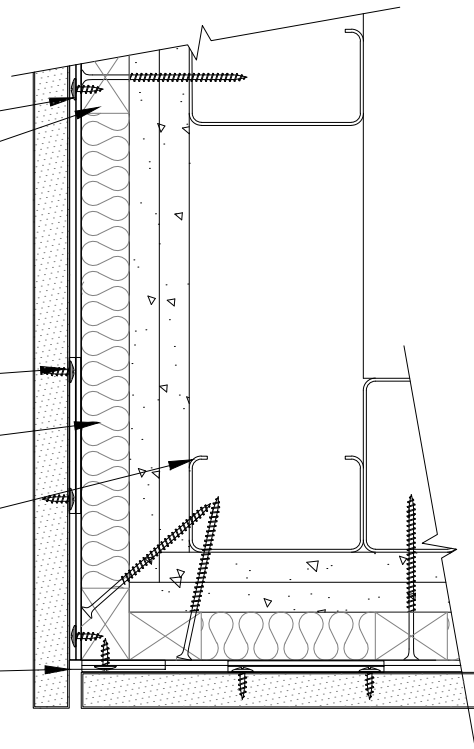

1 OUTSIDE CORNER DETAIL

3" = 1'-0"

** 1" ACOUSTICAL BACKER
RECOMMENDED FOR
USE WITH PERFORATED
PANELS (2" AVAILABLE)

FURRING (BY OTHER) TO MATCH
ACOUSTICAL BACKER THICKNESS

2" X $\frac{3}{16}$ " WALL SPLINE (PAINTED BLACK)

Z-BAR (FIELD ATTACHED TO FURRING)

ACOUSTICAL BACKER**

TYP. WALL ASSEMBLY (BY OTHER)

Z-CLIP (FIELD ATTACHED TO PANEL)

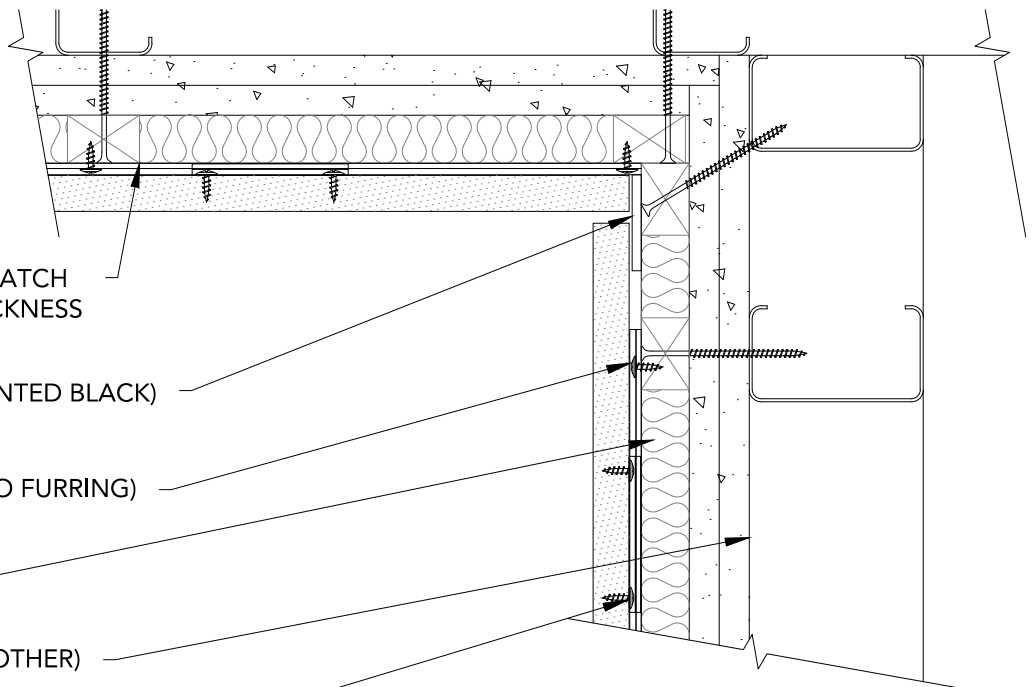

2 INSIDE CORNER DETAIL

3" = 1'-0"

SUSPENSION (BY OTHER)

$1\frac{5}{16}$ " H.D. T-GRID (BY OTHER)

TORSION SPRING SYSTEM
(FIELD ATTACHED)

FIELD CUT

MIN. $\frac{1}{2}$ " REVEAL TYP. FOR Z-CLIP INSTALL

2" X $\frac{3}{16}$ " WALL SPLINE (PAINTED BLACK)

Z-CLIP (FIELD ATTACHED TO PANEL)

Z-BAR (FIELD ATTACHED TO FURRING)

TYP. WALL ASSEMBLY (BY OTHER)

1 WALL-TO-TORSION SPRING CEILING DETAIL

3" = 1'-0"

SUSPENSION (BY OTHER)

$1\frac{5}{16}$ " H.D. T-GRID (BY OTHER)

FIELD CUT

MIN. $\frac{1}{2}$ " REVEAL TYP. FOR Z-CLIP INSTALL

2" X $\frac{3}{16}$ " WALL SPLINE (PAINTED BLACK)

Z-CLIP (FIELD ATTACHED TO PANEL)

Z-BAR (FIELD ATTACHED TO FURRING)

TYP. WALL ASSEMBLY (BY OTHER)

2 WALL-TO-SPLINED (OR RABBETED) PANEL CEILING DETAIL

3" = 1'-0"

Z-CLIP (FIELD ATTACHED
TO BACK OF PANEL)

Z-BAR (FIELD ATTACHED
TO FURRING)

FURRING (BY OTHER) TO
MATCH ACOUSTICAL
BACKER THICKNESS

2" X $\frac{3}{16}$ " WALL SPLINE
(PAINTED BLACK)

BASE AS SCHEDULED
(BY OTHER)

2

1

BASEBOARD DETAIL ELEVATION

3" = 1'-0"

** 1" ACOUSTICAL BACKER RECOMMENDED
FOR USE WITH PERFORATED PANELS (2"
AVAILABLE)

Z-CLIP (FIELD ATTACHED TO BACK OF PANEL)

Z-BAR (FIELD ATTACHED TO FURRING)

ACOUSTICAL BACKER**

2" X $\frac{3}{16}$ " WALL SPLINE (PAINTED BLACK)

TYP. WALL ASSEMBLY (BY OTHER)

BASE AS SCHEDULED (BY OTHER)

2

BASEBOARD DETAIL SECTION

3" = 1'-0"

Z-CLIP (FIELD ATTACHED
TO BACK OF PANEL)

Z-BAR (FIELD ATTACHED
TO FURRING)

FURRING (BY OTHER) TO
MATCH ACOUSTICAL
BACKER THICKNESS

OUTLET BY OTHER
(FIELD CUT
PENETRATION)

2" X $\frac{3}{16}$ " WALL SPLINE
(PAINTED BLACK)

2

1

OUTLET ELEVATION

3" = 1'-0"

** 1" ACOUSTICAL BACKER RECOMMENDED
FOR USE WITH PERFORATED PANELS (2"
AVAILABLE)

Z-CLIP (FIELD ATTACHED
TO BACK OF PANEL)

Z-BAR (FIELD ATTACHED
TO FURRING)

ACOUSTICAL BACKER**

OUTLET BY OTHER (FIELD
CUT PENETRATION)

TYP. WALL ASSEMBLY (BY OTHER)

2" X $\frac{3}{16}$ " WALL SPLINE(PAINTED BLACK)

2

OUTLET SECTION

3" = 1'-0"

Z-CLIP (FIELD ATTACHED
TO BACK OF PANEL)

Z-BAR (FIELD ATTACHED
TO FURRING)

FURRING (BY OTHER) TO
MATCH ACOUSTICAL
BACKER THICKNESS

LIGHT SWITCH BY
OTHER (FIELD CUT
PENETRATION)

2" X $\frac{3}{16}$ " WALL SPLINE
(PAINTED BLACK)

2

1

LIGHT SWITCH ELEVATION

3" = 1'-0"

** 1" ACOUSTICAL BACKER RECOMMENDED
FOR USE WITH PERFORATED PANELS (2"
AVAILABLE)

Z-CLIP (FIELD ATTACHED
TO BACK OF PANEL)

Z-BAR (FIELD ATTACHED
TO FURRING)

ACOUSTICAL BACKER**

LIGHT SWITCH BY OTHER
(FIELD CUT PENETRATION)

TYP. WALL ASSEMBLY (BY OTHER)

2" X $\frac{3}{16}$ " WALL SPLINE(PAINTED BLACK)

2

LIGHT SWITCH SECTION

3" = 1'-0"